C-19200

Counties: Los Angeles, Riverside, San Bernardino
Flight date(s): 05-01-1953 to 06-30-1953
Scale: 1:14,400
Overlap: 60%

Complete Metadata:
http://www.library.ucsb.edu/mil/aerial-photography-tools

Note: Pomona to San Bernardino. Imagery acquired from Teledyne, Inc., 1986 and Whittier College, January 2013.

- MIL owns frame
- MIL does not own frame

FLIGHT LOCATION

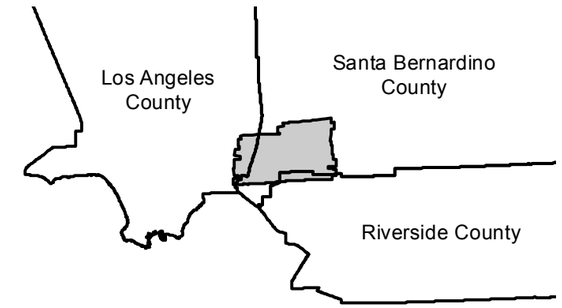

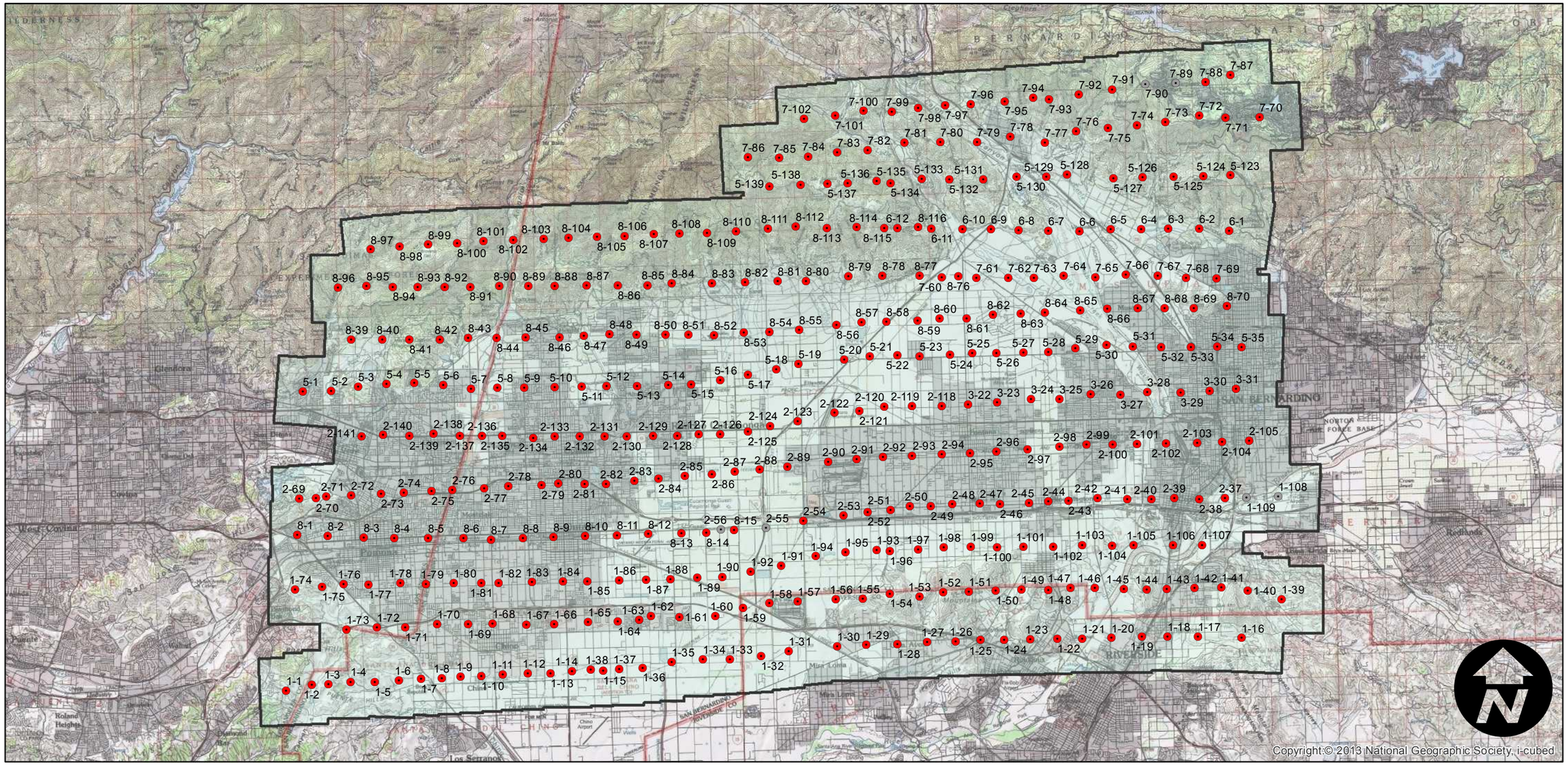

0 2.5 5 10 Miles

Index to Aerial Photography
Page 1 of 1

Scale of this index: 1:200,000