

ABL-1956

Counties: Kern, Kings, Los Angeles, San Luis Obispo, Santa Barbara, Tulare, Ventura
Flight date(s): 06-24-1956 to 03-05-1958
Scale: 1:20,000
Overlap: 60-90%

Note: Western portion of Kern County.

Complete Metadata:
<https://www.library.ucsb.edu/src/airphotos/aerial-photography-information>

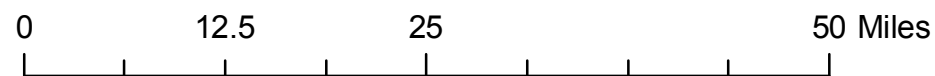
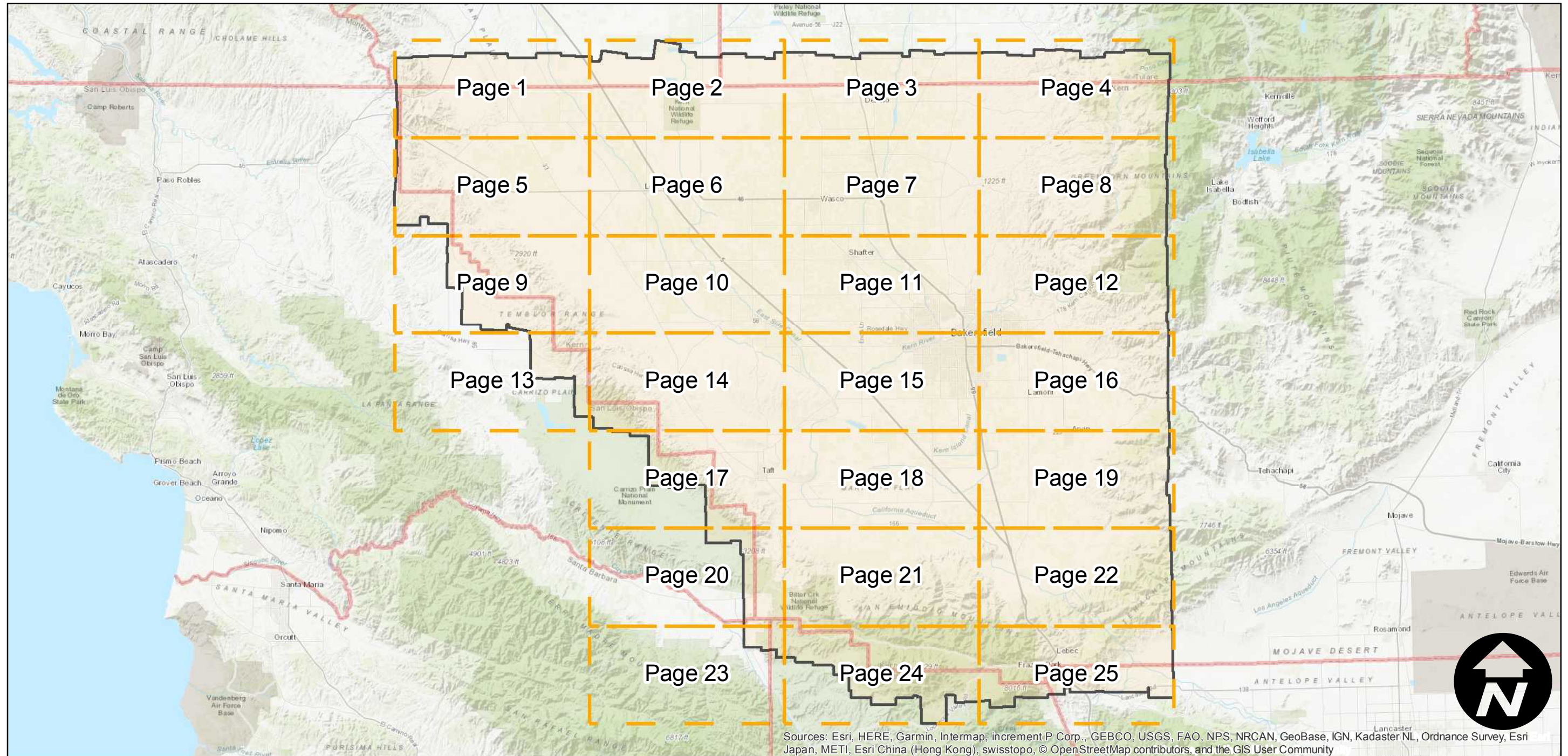
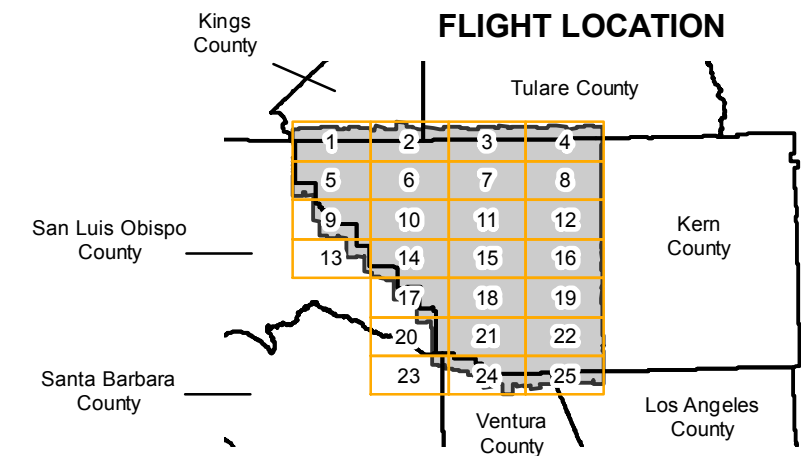

Index to Aerial Photography
Page Key

Scale of this index: 1:755,000



ABL-1956

Counties: Kern, Kings, Los Angeles, San Luis Obispo, Santa Barbara, Tulare, Ventura
 Flight date(s): 06-24-1956 to 03-05-1958
 Scale: 1:20,000
 Overlap: 60-90%

Complete Metadata:
<https://www.library.ucsb.edu/src/airphotos/aerial-photography-information>

Note: Western portion of Kern County.

- MIL owns frame
- MIL does not own frame

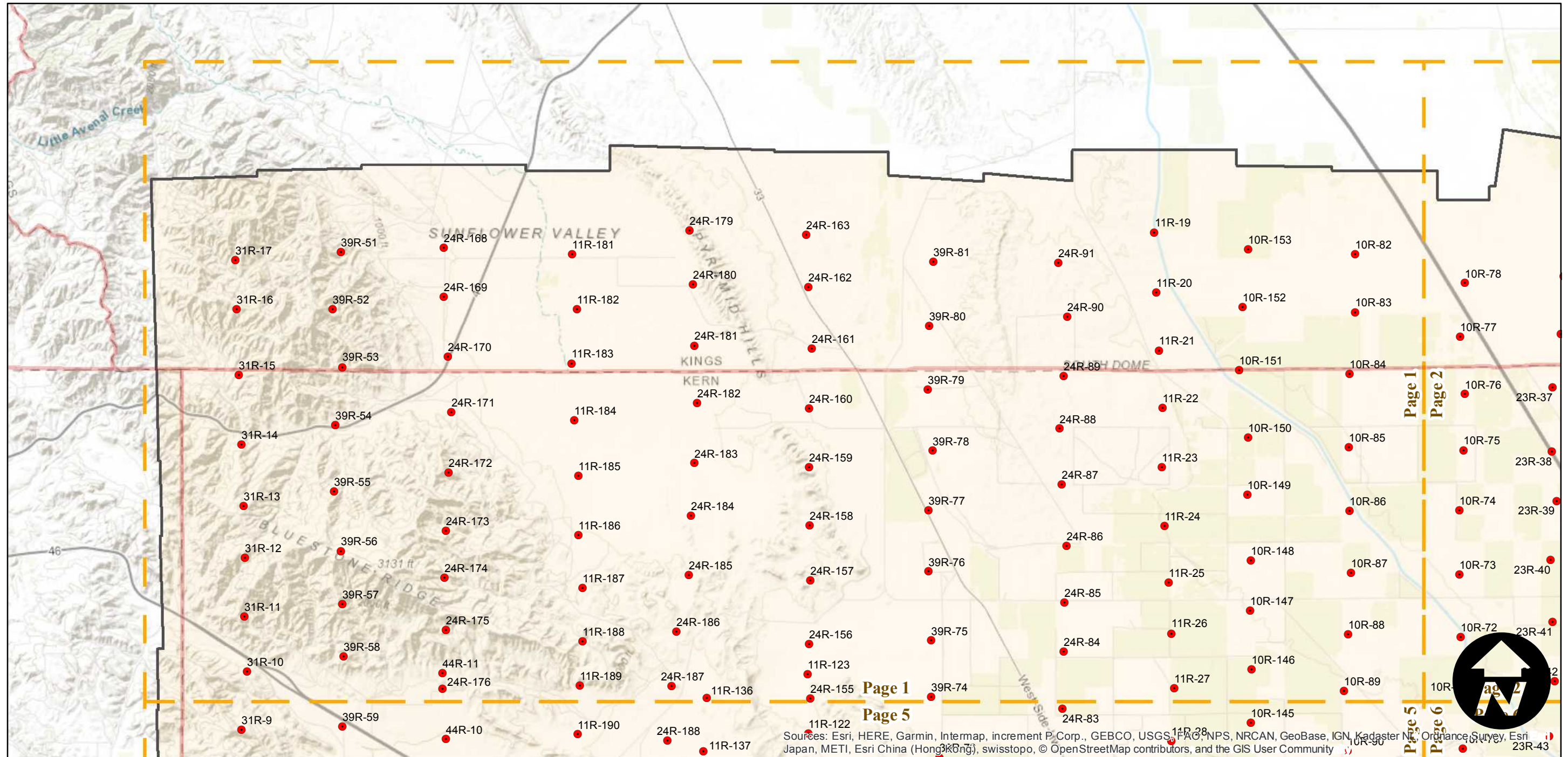
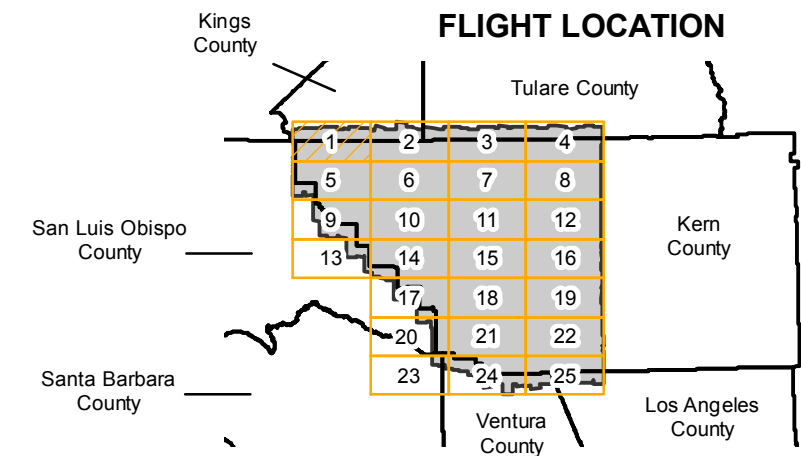

0 2 4 8 Miles

Index to Aerial Photography
 Page 1 of 25

Scale of this index: 1:115,000

Sources: Esri, HERE, Garmin, Intermap, increment P. Corp., GEBCO, USGS, FAO, NPS, NRCAN, GeoBase, IGN, Kadaster NL, Ordnance Survey, Esri Japan, METI, Esri China (Hong Kong), swisstopo, © OpenStreetMap contributors, and the GIS User Community

ABL-1956

Counties: Kern, Kings, Los Angeles, San Luis Obispo, Santa Barbara, Tulare, Ventura
 Flight date(s): 06-24-1956 to 03-05-1958
 Scale: 1:20,000
 Overlap: 60-90%

Complete Metadata:
<https://www.library.ucsb.edu/src/airphotos/aerial-photography-information>

Note: Western portion of Kern County.

- MIL owns frame
- MIL does not own frame

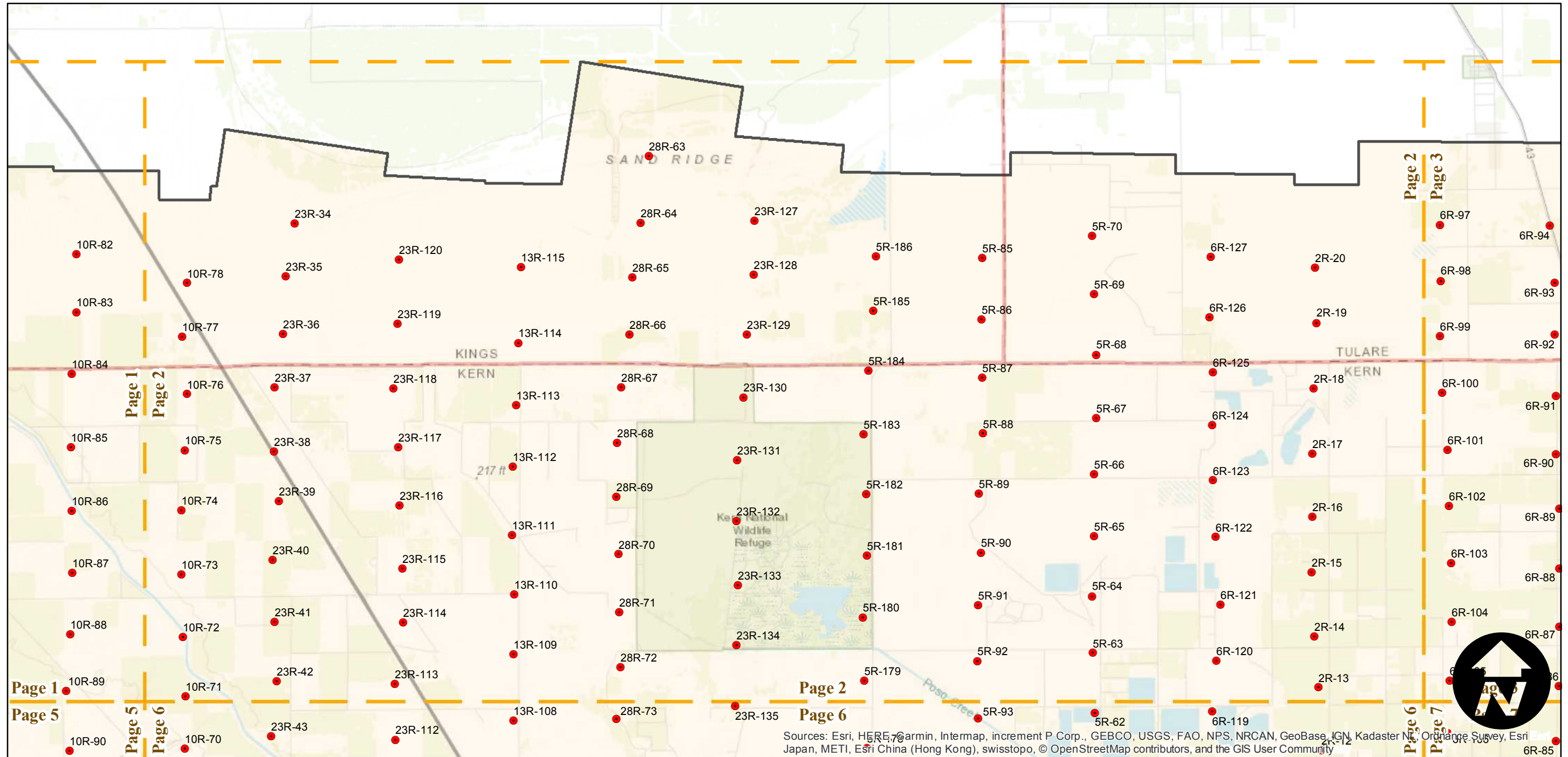
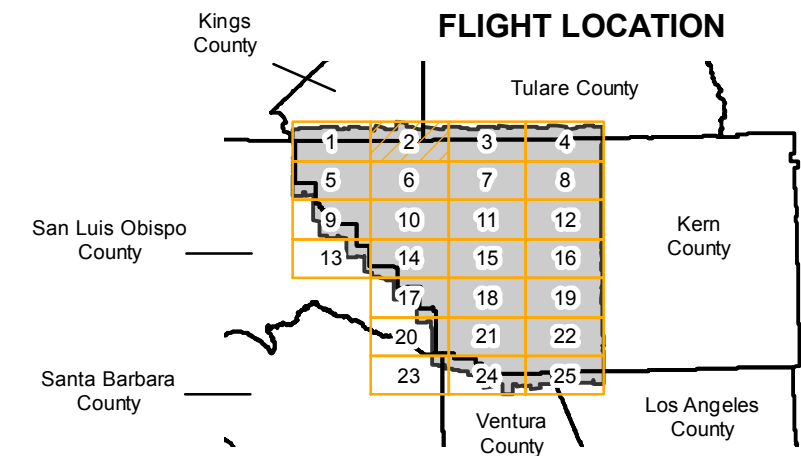

Sources: Esri, HERE, Garmin, Intermap, increment P Corp., GEBCO, USGS, FAO, NPS, NRCAN, GeoBase, IGN, Kadaster NL, Ordnance Survey, Esri, Japan, METI, Esri China (Hong Kong), swisstopo, © OpenStreetMap contributors, and the GIS User Community

0 2 4 8 Miles

Index to Aerial Photography
 Page 2 of 25

Scale of this index: 1:115,000

ABL-1956

Counties: Kern, Kings, Los Angeles, San Luis Obispo, Santa Barbara, Tulare, Ventura
 Flight date(s): 06-24-1956 to 03-05-1958
 Scale: 1:20,000
 Overlap: 60-90%

Complete Metadata:
<https://www.library.ucsb.edu/src/airphotos/aerial-photography-information>

Note: Western portion of Kern County.

- MIL owns frame
- MIL does not own frame

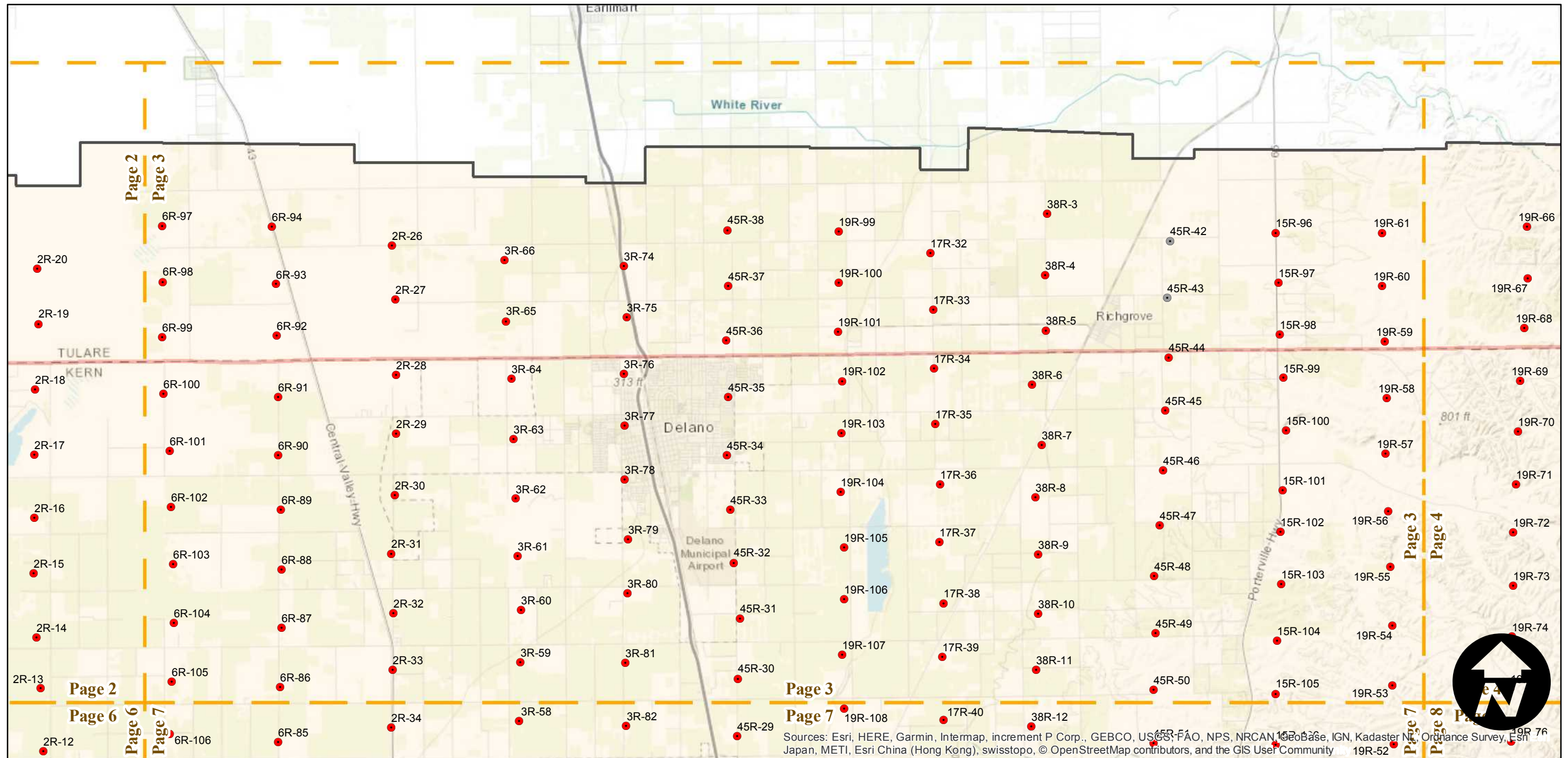
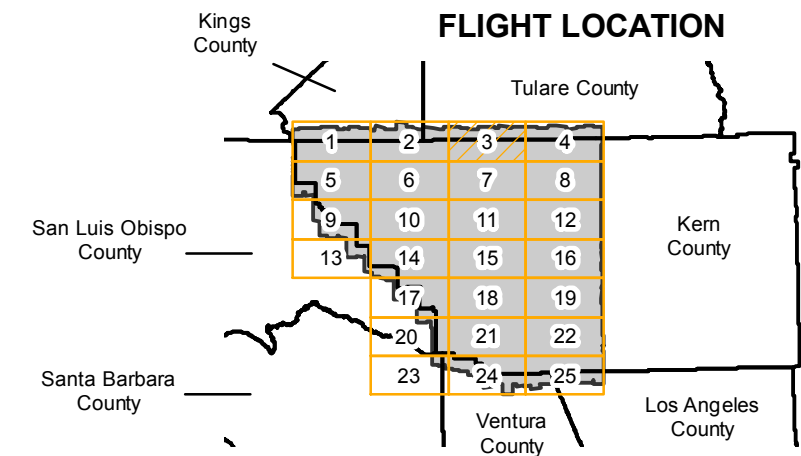

Sources: Esri, HERE, Garmin, Intermap, increment P Corp., GEBCO, USGS, FAO, NPS, NRCAN, NGA, Swatch, IGN, Kadaster NL, Ordnance Survey, Esri Japan, METI, Esri China (Hong Kong), swisstopo, © OpenStreetMap contributors, and the GIS User Community

0 2 4 8 Miles

Index to Aerial Photography
 Page 3 of 25

Scale of this index: 1:115,000

ABL-1956

Counties: Kern, Kings, Los Angeles, San Luis Obispo, Santa Barbara, Tulare, Ventura
 Flight date(s): 06-24-1956 to 03-05-1958
 Scale: 1:20,000
 Overlap: 60-90%

Complete Metadata:
<https://www.library.ucsb.edu/src/airphotos/aerial-photography-information>

Note: Western portion of Kern County.

- MIL owns frame
- MIL does not own frame

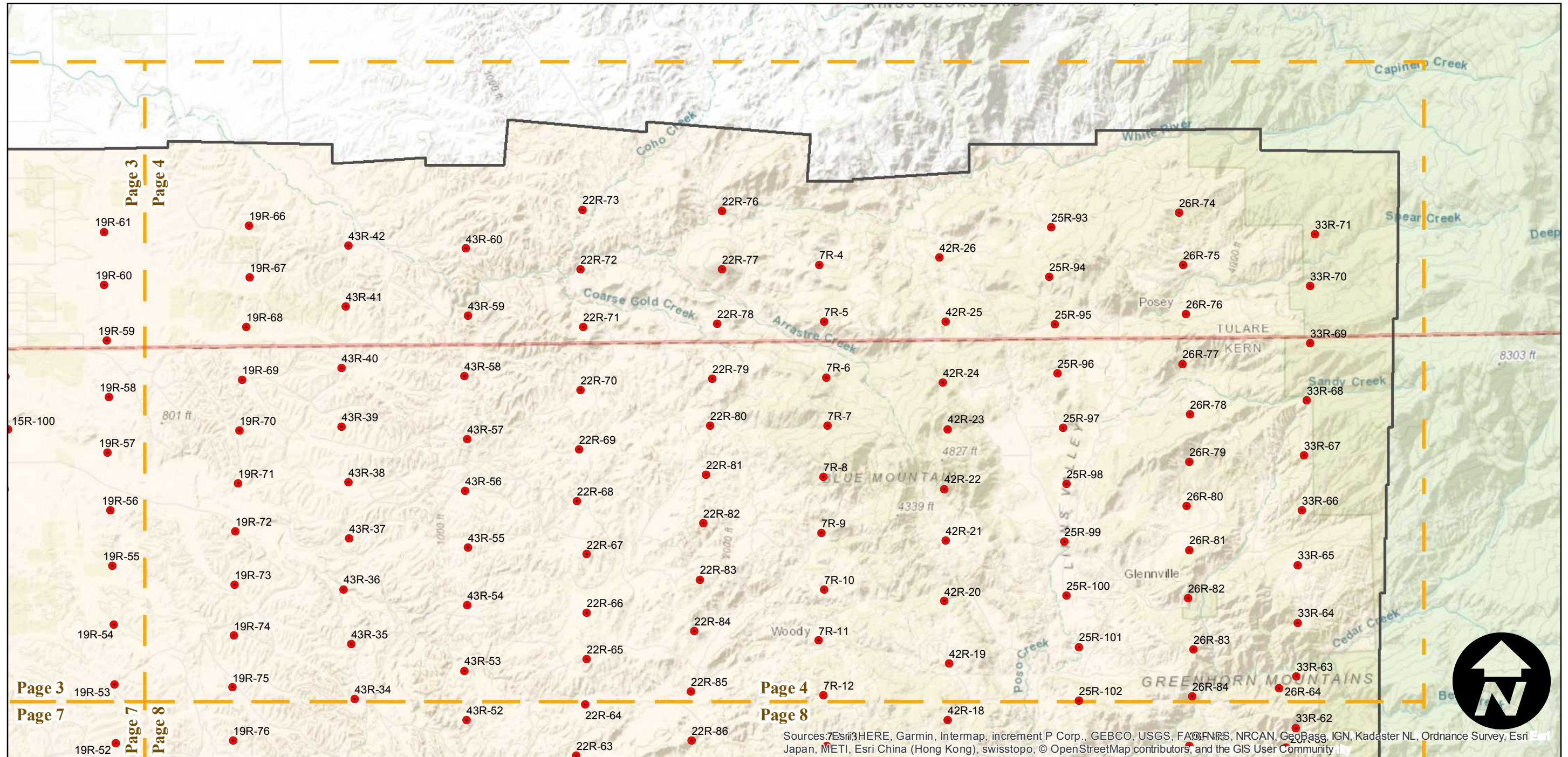
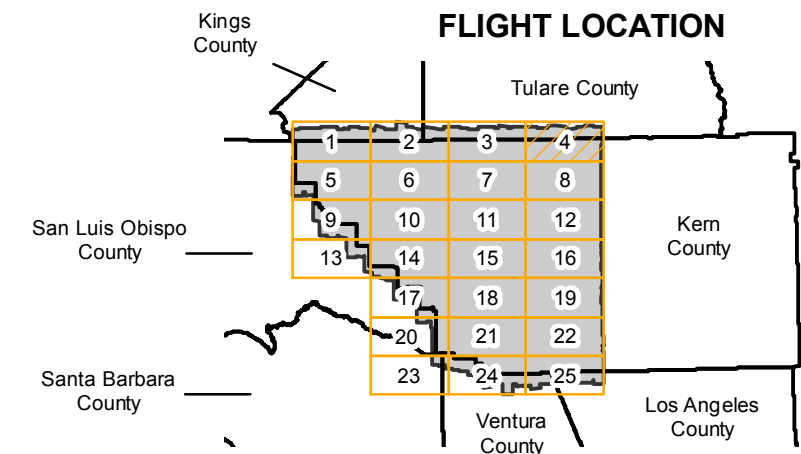

0 2 4 8 Miles

Index to Aerial Photography
 Page 4 of 25

Scale of this index: 1:115,000

Sources: Esri, HERE, Garmin, Intermap, increment P Corp., GEBCO, USGS, FAO, NPS, NRCAN, Geo-Base, IGN, Kadaster NL, Ordnance Survey, Esri, Japan, METI, Esri China (Hong Kong), swisstopo, © OpenStreetMap contributors, and the GIS User Community

ABL-1956

Counties: Kern, Kings, Los Angeles, San Luis Obispo, Santa Barbara, Tulare, Ventura
 Flight date(s): 06-24-1956 to 03-05-1958
 Scale: 1:20,000
 Overlap: 60-90%

Complete Metadata:
<https://www.library.ucsb.edu/src/airphotos/aerial-photography-information>

Note: Western portion of Kern County.

- MIL owns frame
- MIL does not own frame

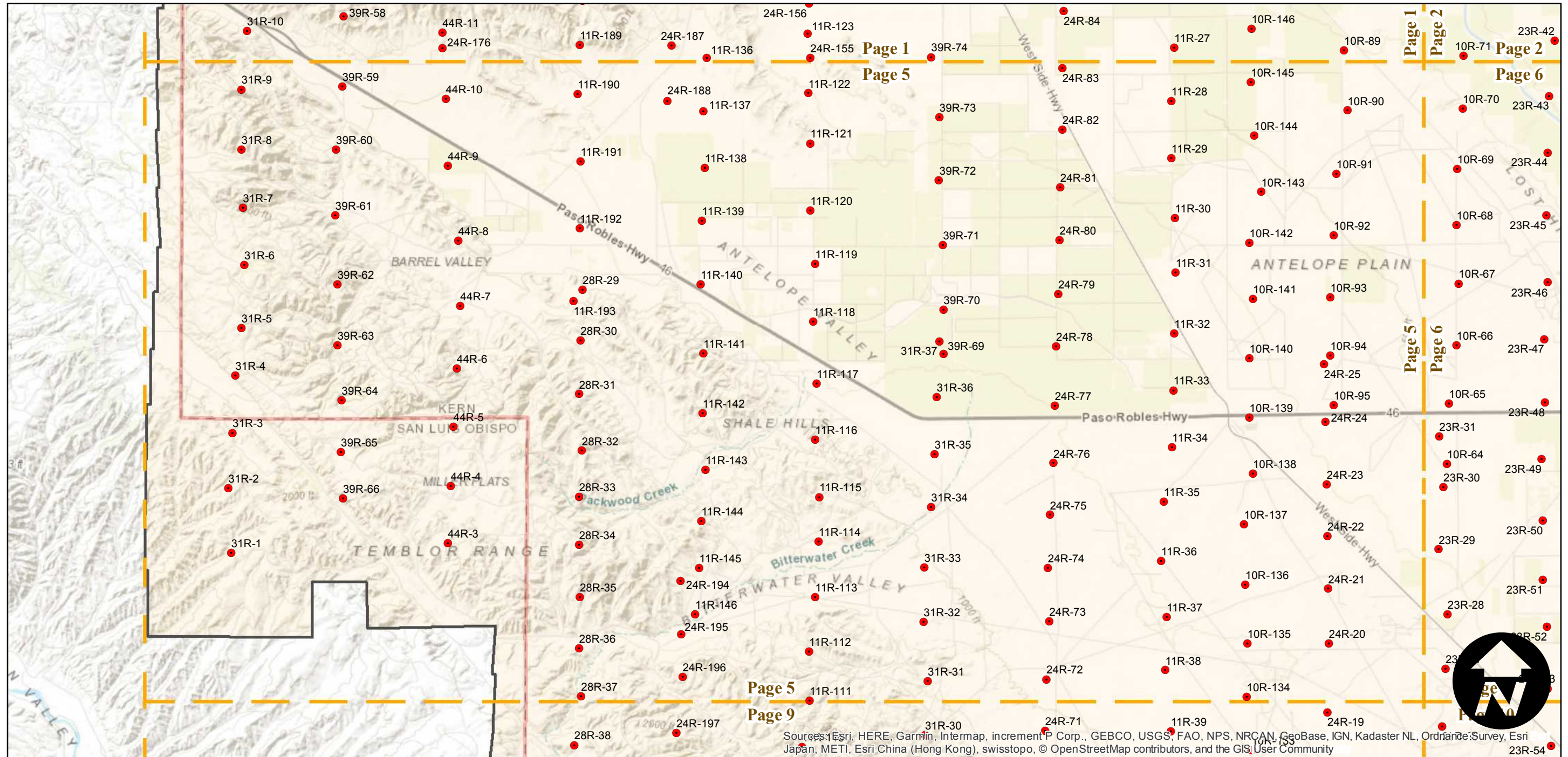
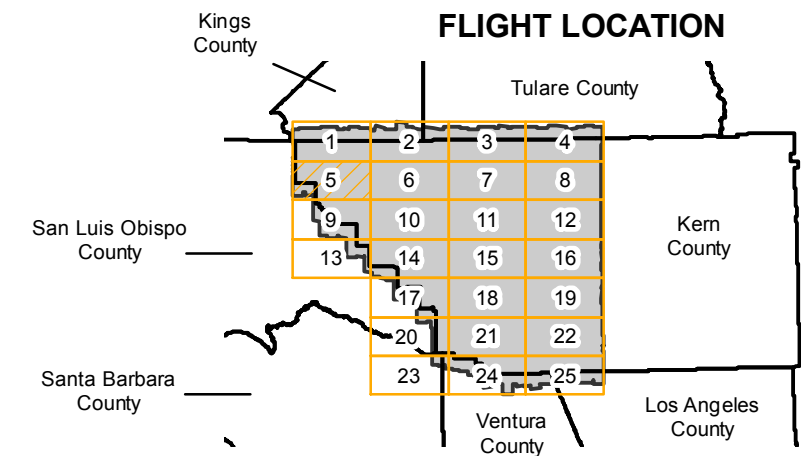

Sources: Esri, HERE, Garmin, Intermap, increment P Corp., GEBCO, USGS, FAO, NPS, NRCAN, GeoBase, IGN, Kadaster NL, Ordnance Survey, Esri Japan, METI, Esri China (Hong Kong), swisstopo, © OpenStreetMap contributors, and the GIS User Community

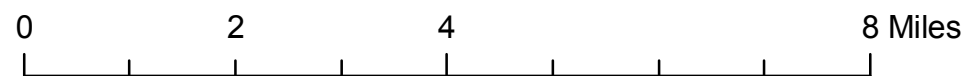

ABL-1956

Counties: Kern, Kings, Los Angeles, San Luis Obispo, Santa Barbara, Tulare, Ventura
 Flight date(s): 06-24-1956 to 03-05-1958
 Scale: 1:20,000
 Overlap: 60-90%

Complete Metadata:
<https://www.library.ucsb.edu/src/airphotos/aerial-photography-information>

Note: Western portion of Kern County.

- MIL owns frame
- MIL does not own frame

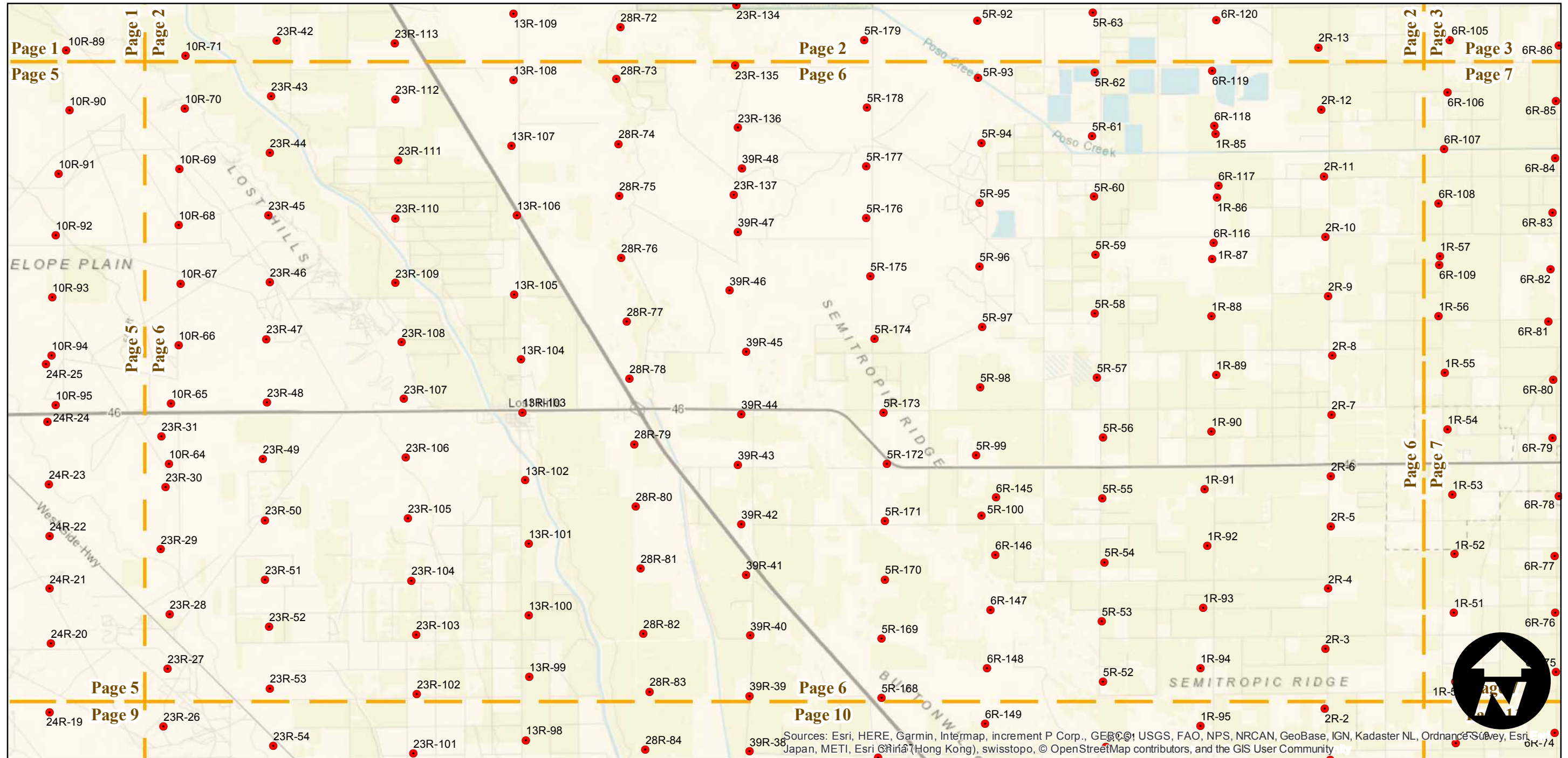
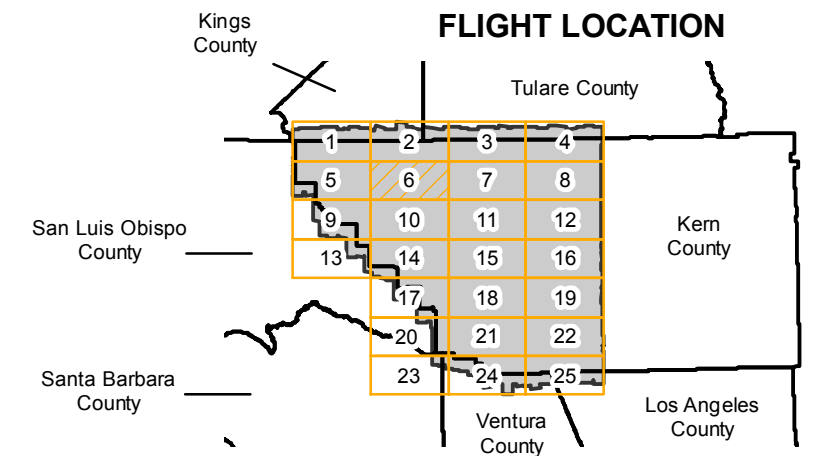

0 2 4 8 Miles

Index to Aerial Photography
 Page 6 of 25

Scale of this index: 1:115,000

Sources: Esri, HERE, Garmin, Intermap, increment P Corp., GEBCO, USGS, FAO, NPS, NRCAN, GeoBase, IGN, Kadaster NL, Ordnance Survey, Esri, Japan, METI, Esri (China), Swisstopo, © OpenStreetMap contributors, and the GIS User Community

ABL-1956

Counties: Kern, Kings, Los Angeles, San Luis Obispo, Santa Barbara, Tulare, Ventura
Flight date(s): 06-24-1956 to 03-05-1958
Scale: 1:20,000
Overlap: 60-90%

Complete Metadata:
<https://www.library.ucsb.edu/src/airphotos/aerial-photography-information>

Note: Western portion of Kern County.

- MIL owns frame
- MIL does not own frame

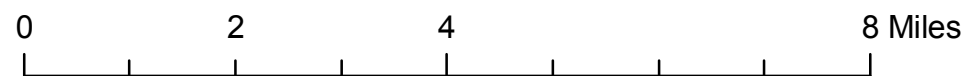
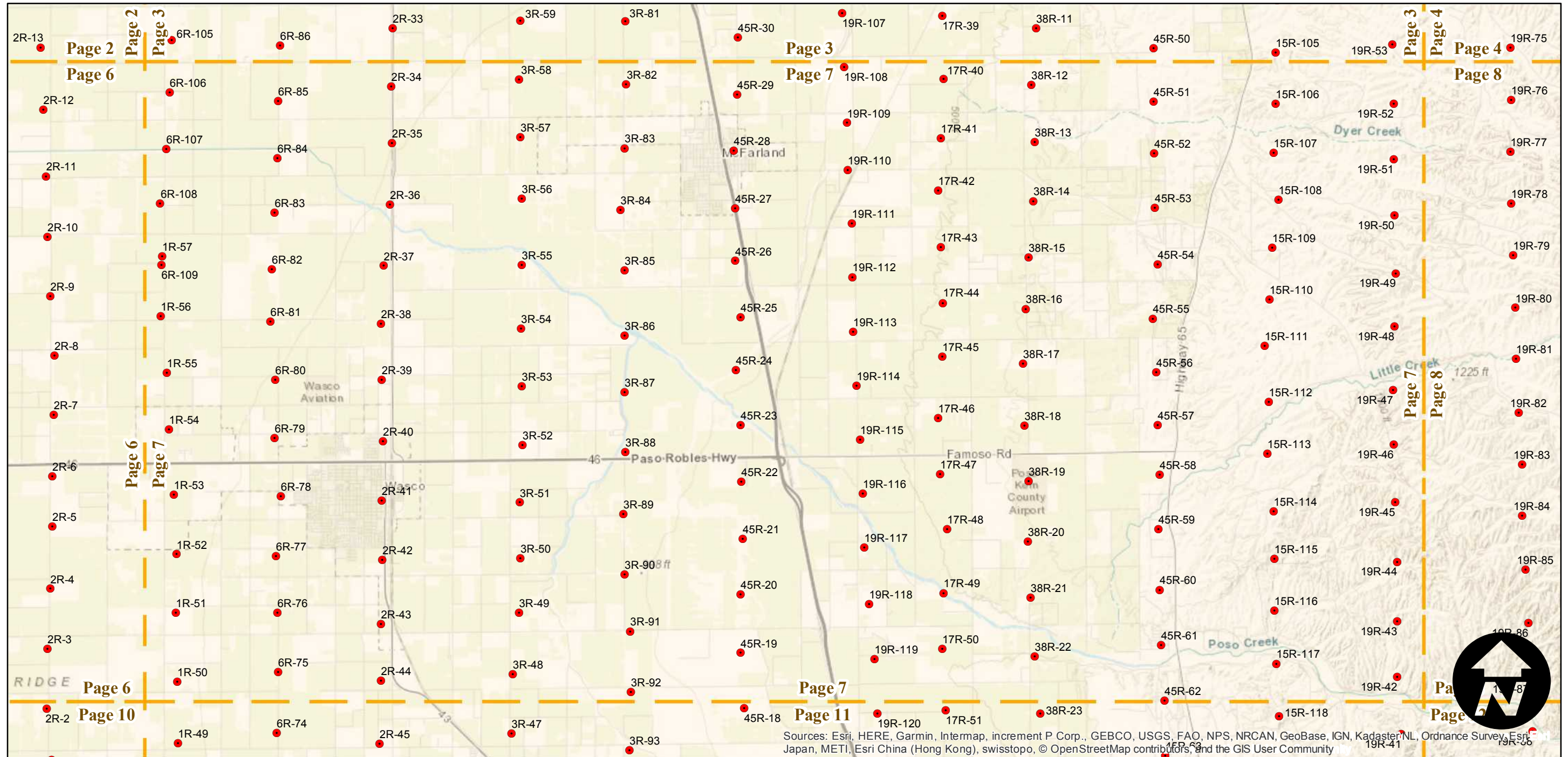
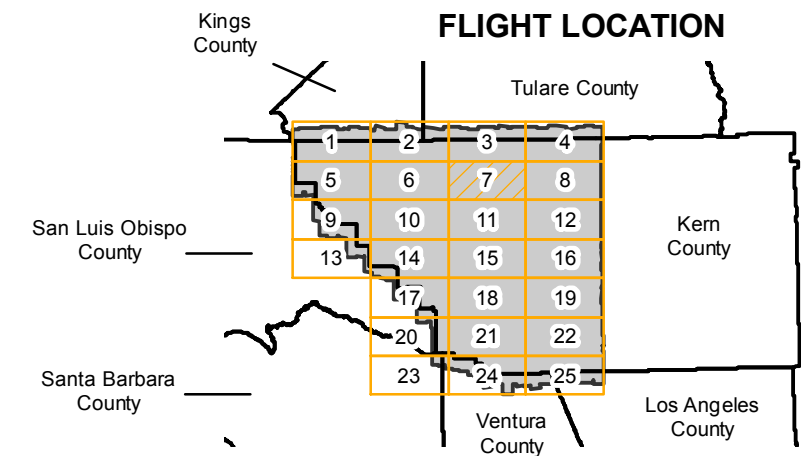

Index to Aerial Photography
Page 7 of 25

Scale of this index: 1:115,000

Sources: Esri, HERE, Garmin, Intermap, increment P Corp., GEBCO, USGS, FAO, NPS, NRCAN, GeoBase, IGN, Kadaster NL, Ordnance Survey, Esri Japan, METI, Esri China (Hong Kong), swisstopo, © OpenStreetMap contributors, and the GIS User Community

ABL-1956

Counties: Kern, Kings, Los Angeles, San Luis Obispo, Santa Barbara, Tulare, Ventura
 Flight date(s): 06-24-1956 to 03-05-1958
 Scale: 1:20,000
 Overlap: 60-90%

Complete Metadata:
<https://www.library.ucsb.edu/src/airphotos/aerial-photography-information>

Note: Western portion of Kern County.

- MIL owns frame
- MIL does not own frame

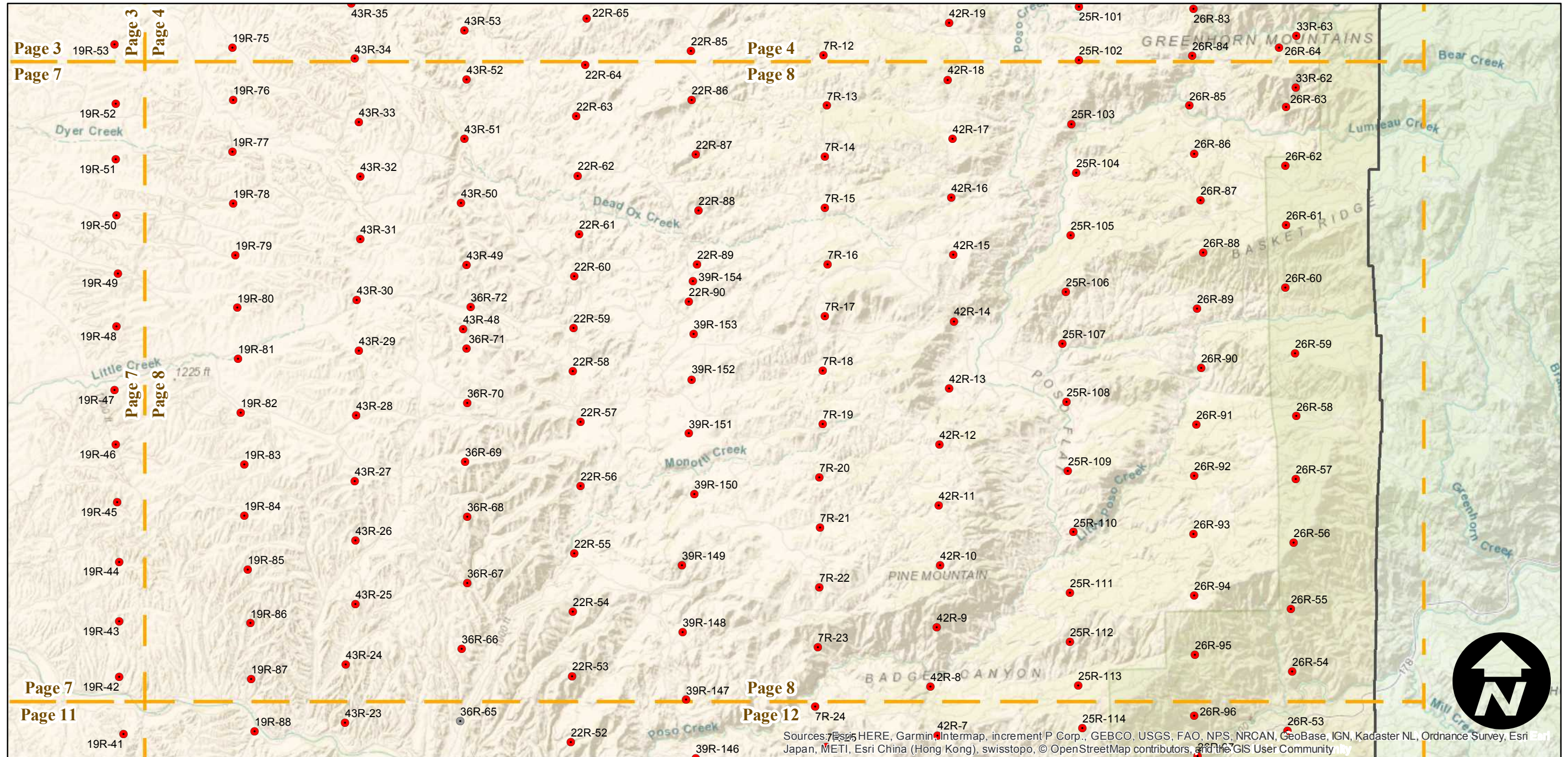
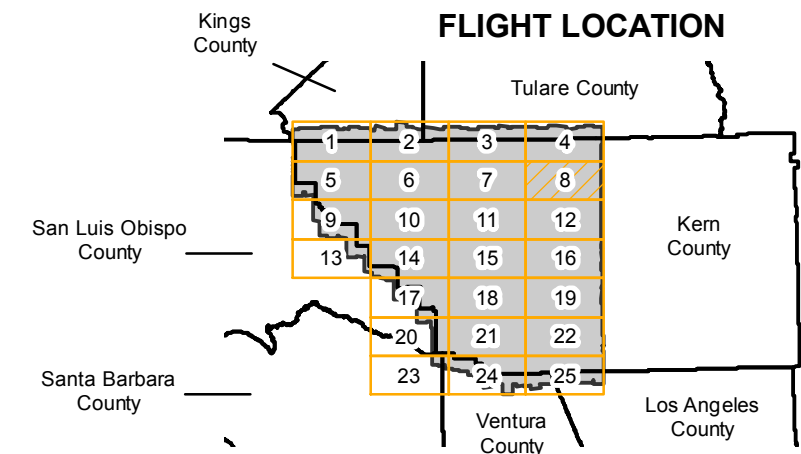

Sources: Esri, HERE, Garmin, Intermap, increment P Corp., GEBCO, USGS, FAO, NPS, NRCAN, GeoBase, IGN, Kadaster NL, Ordnance Survey, Esri Japan, METI, Esri China (Hong Kong), swisstopo, © OpenStreetMap contributors, and the GIS User Community

0 2 4 8 Miles

Index to Aerial Photography
 Page 8 of 25

Scale of this index: 1:115,000

ABL-1956

Counties: Kern, Kings, Los Angeles, San Luis Obispo, Santa Barbara, Tulare, Ventura
 Flight date(s): 06-24-1956 to 03-05-1958
 Scale: 1:20,000
 Overlap: 60-90%

Complete Metadata:
<https://www.library.ucsb.edu/src/airphotos/aerial-photography-information>

Note: Western portion of Kern County.

- MIL owns frame
- MIL does not own frame

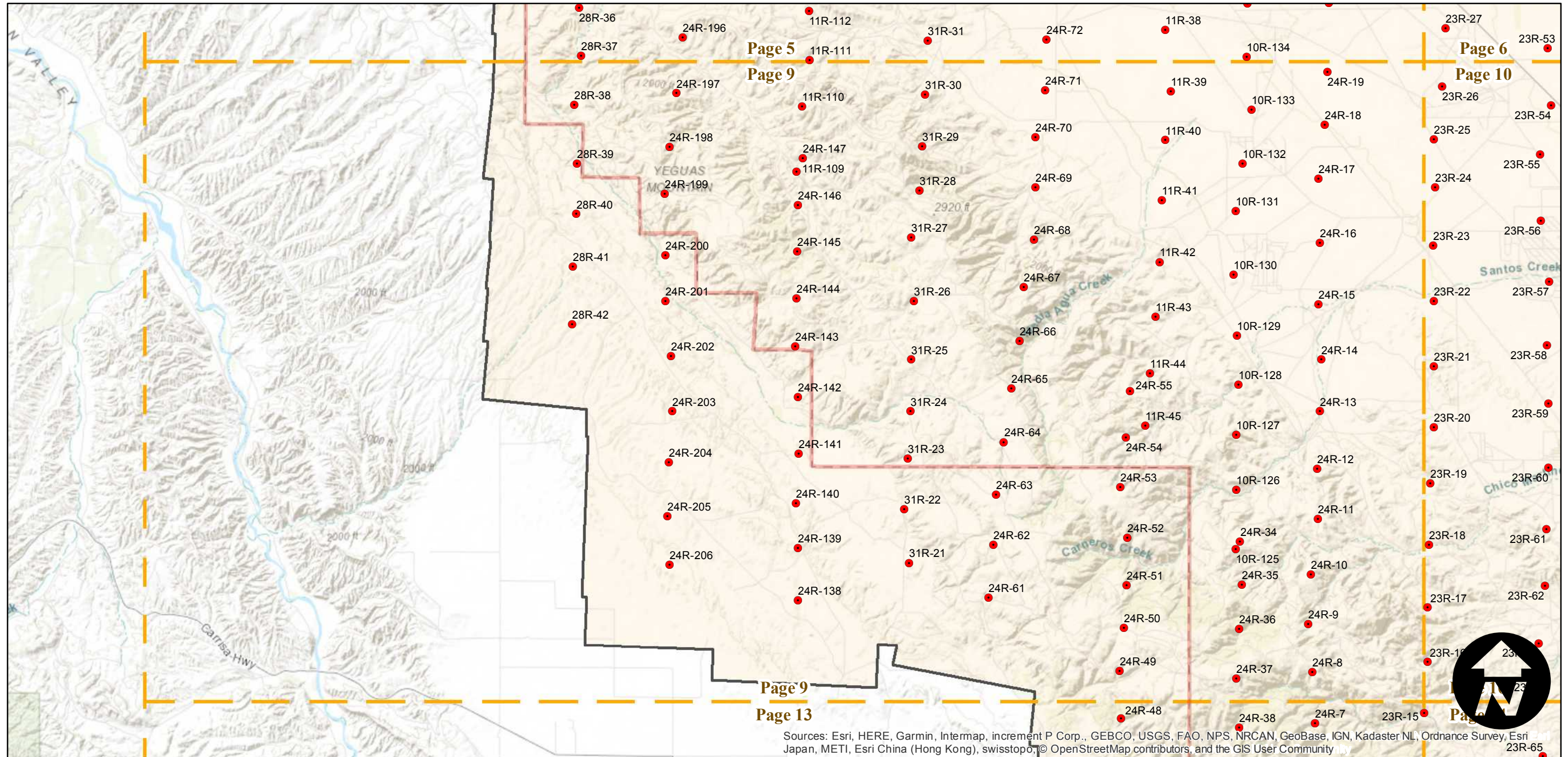
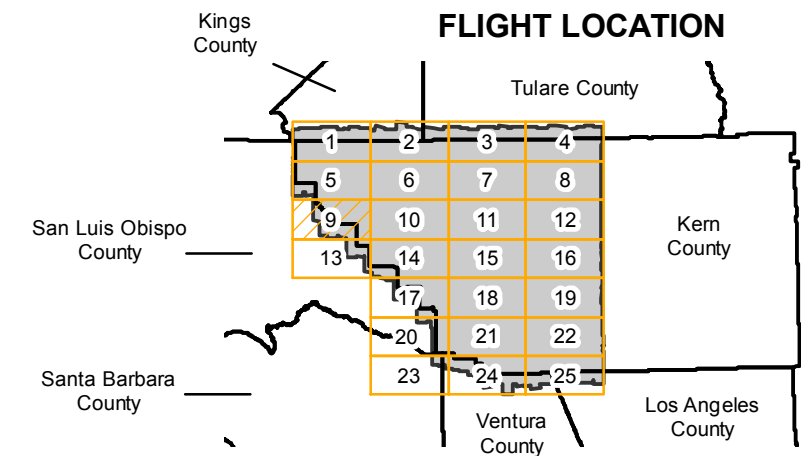

Sources: Esri, HERE, Garmin, Intermap, increment P Corp., GEBCO, USGS, FAO, NPS, NRCAN, GeoBase, IGN, Kadaster NL, Ordnance Survey, Esri Japan, METI, Esri China (Hong Kong), swisstopo, © OpenStreetMap contributors, and the GIS User Community

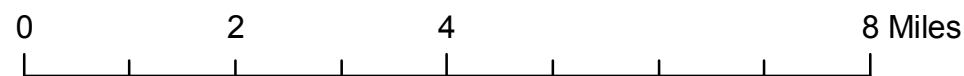

ABL-1956

Counties: Kern, Kings, Los Angeles, San Luis Obispo, Santa Barbara, Tulare, Ventura
 Flight date(s): 06-24-1956 to 03-05-1958
 Scale: 1:20,000
 Overlap: 60-90%

Complete Metadata:
<https://www.library.ucsb.edu/src/airphotos/aerial-photography-information>

Note: Western portion of Kern County.

- MIL owns frame
- MIL does not own frame

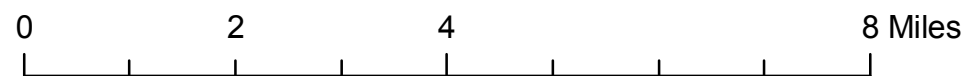
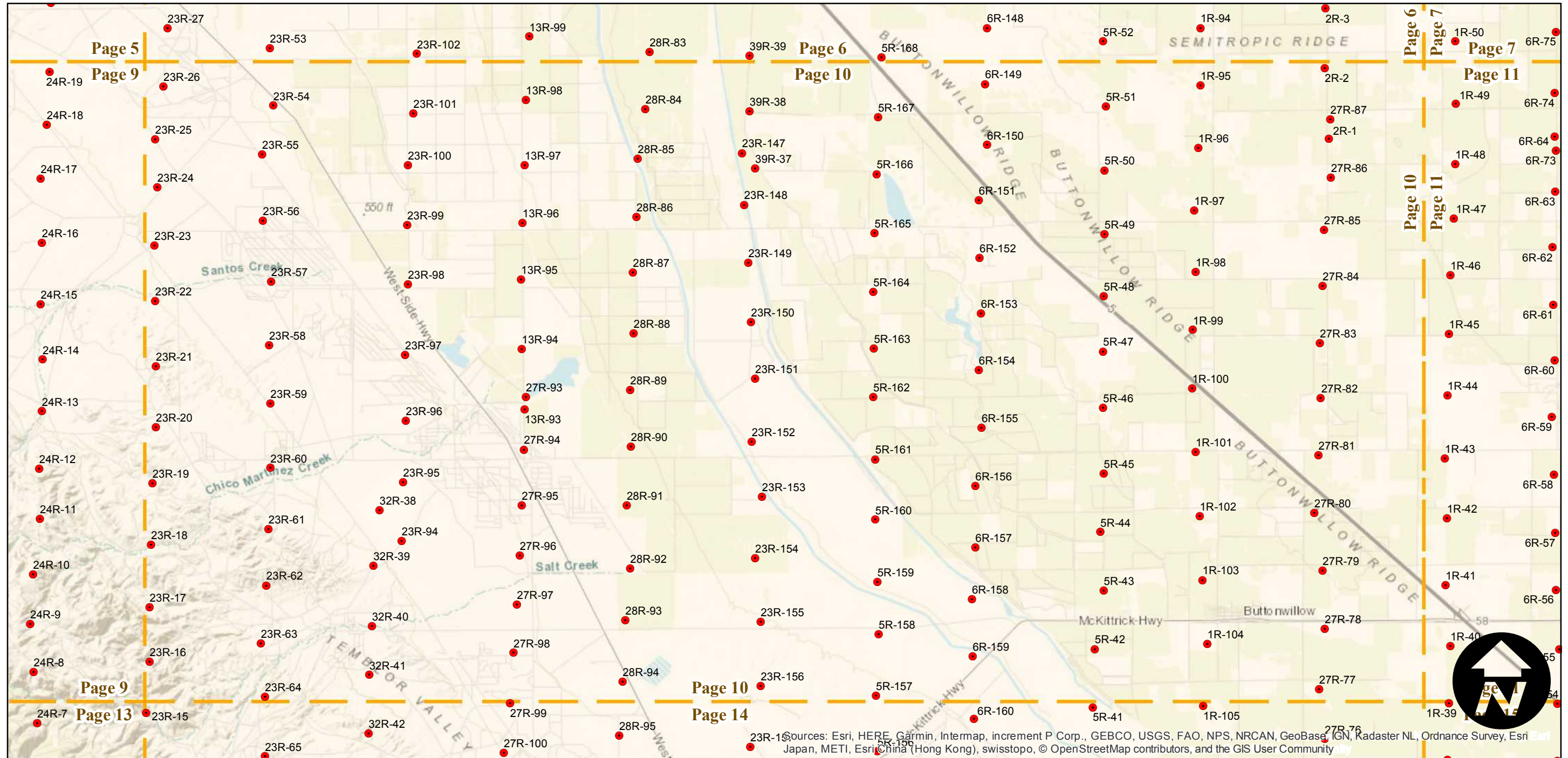
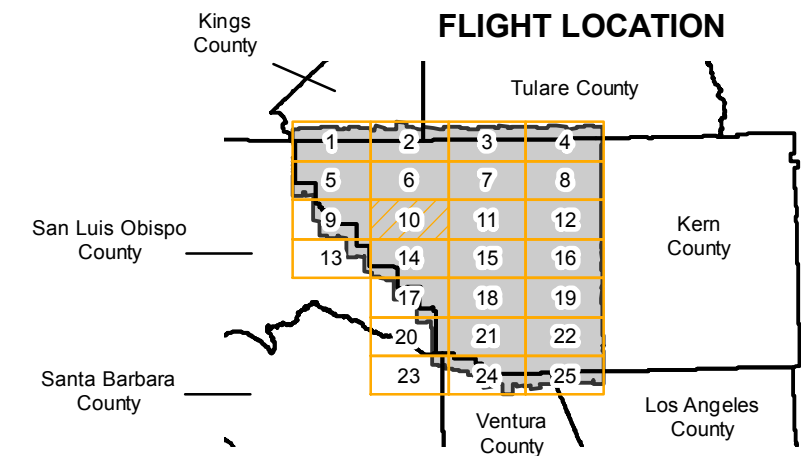

Index to Aerial Photography
 Page 10 of 25

Scale of this index: 1:115,000

Sources: Esri, HERE, Garmin, Intermap, increment P Corp., GEBCO, USGS, FAO, NPS, NRCAN, GeoBase, IGN, Kadaster NL, Ordnance Survey, Esri, Japan, METI, Esri, China (Hong Kong), swisstopo, © OpenStreetMap contributors, and the GIS User Community

ABL-1956

Counties: Kern, Kings, Los Angeles, San Luis Obispo, Santa Barbara, Tulare, Ventura
Flight date(s): 06-24-1956 to 03-05-1958
Scale: 1:20,000
Overlap: 60-90%

Complete Metadata:
<https://www.library.ucsb.edu/src/airphotos/aerial-photography-information>

Note: Western portion of Kern County.

- MIL owns frame
- MIL does not own frame

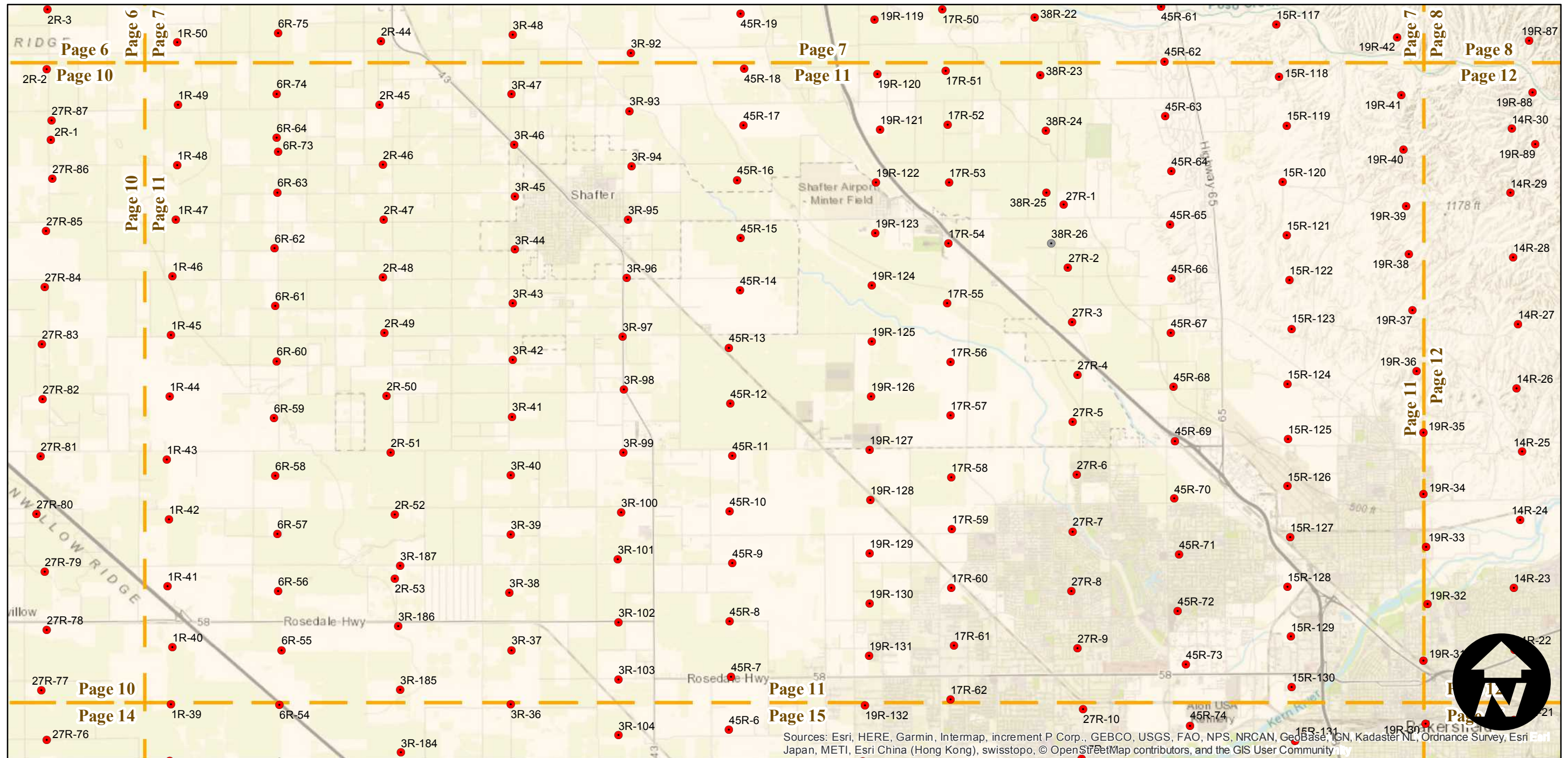
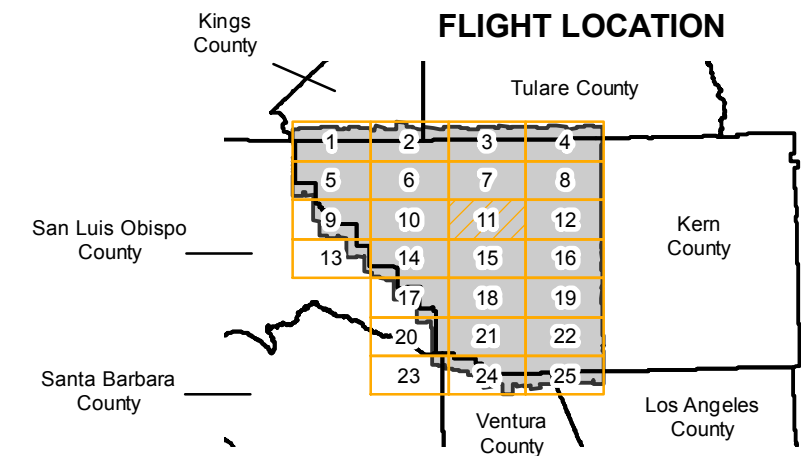

Sources: Esri, HERE, Garmin, Intermap, increment P Corp., GEBCO, USGS, FAO, NPS, NRCAN, GeoBase, IGN, Kadaster NL, Ordnance Survey, Esri, Japan, METI, Esri China (Hong Kong), swisstopo, © OpenStreetMap contributors, and the GIS User Community

0 2 4 8 Miles

Index to Aerial Photography
Page 11 of 25

Scale of this index: 1:115,000

ABL-1956

Counties: Kern, Kings, Los Angeles, San Luis Obispo, Santa Barbara, Tulare, Ventura
 Flight date(s): 06-24-1956 to 03-05-1958
 Scale: 1:20,000
 Overlap: 60-90%

Complete Metadata:
<https://www.library.ucsb.edu/src/airphotos/aerial-photography-information>

Note: Western portion of Kern County.

- MIL owns frame
- MIL does not own frame

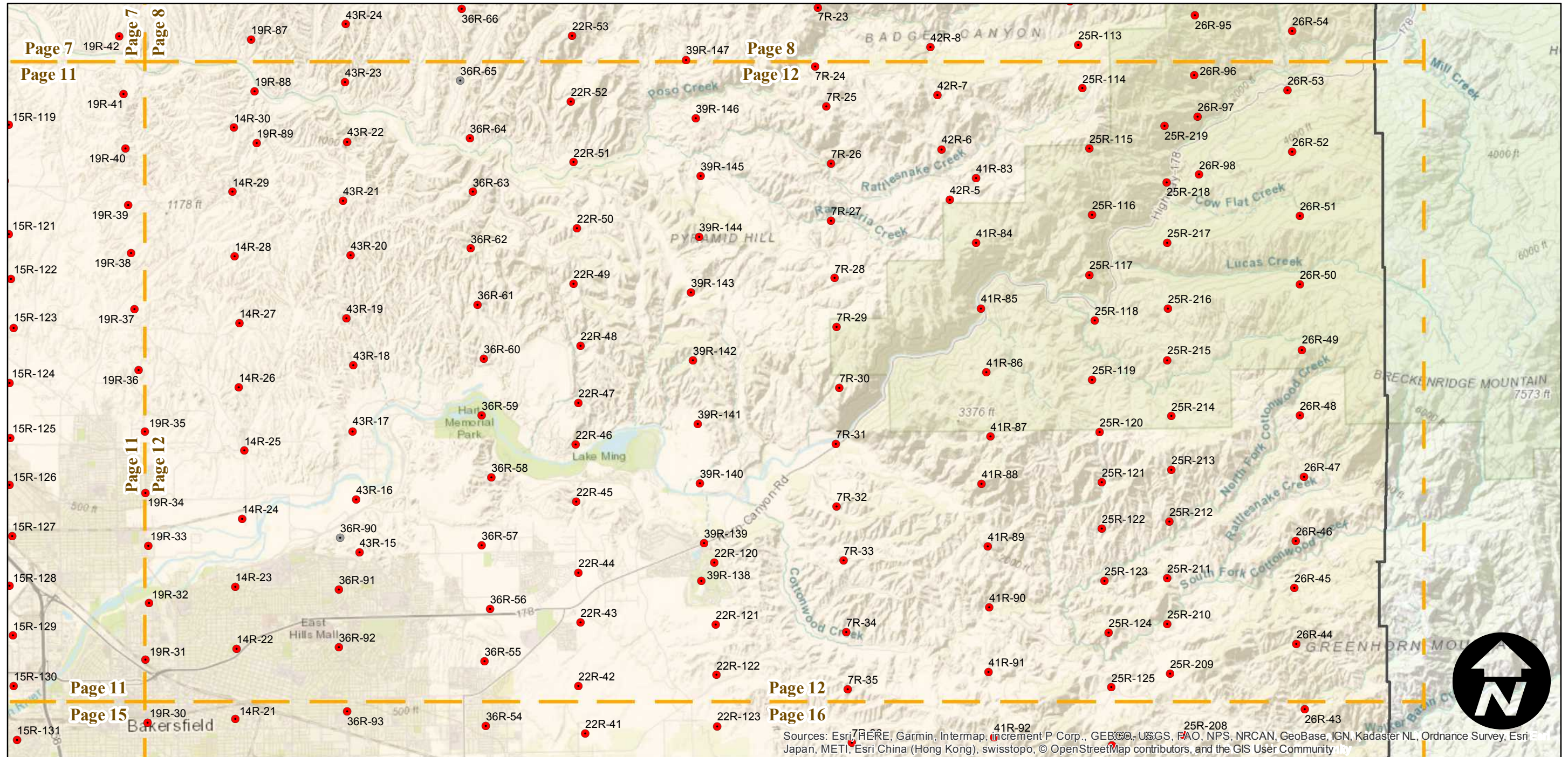
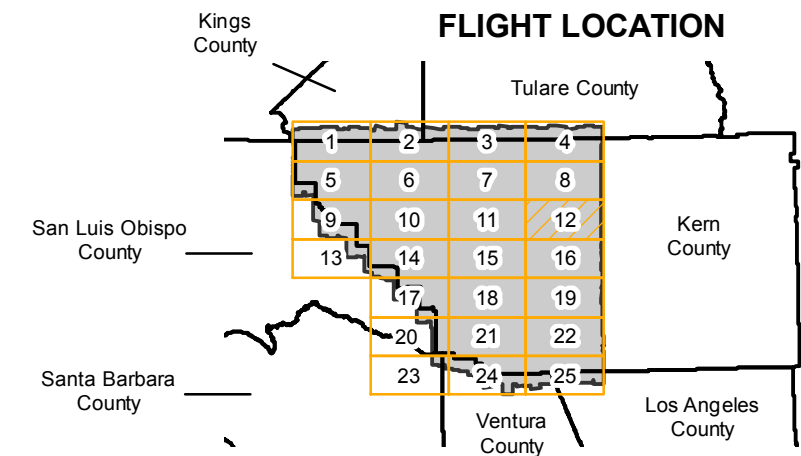

Sources: Esri, HERE, Garmin, Intermap, increment P Corp., GEBCO, USGS, FAO, NPS, NRCAN, GeoBase, IGN, Kadaster NL, Ordnance Survey, Esri Japan, METI, Esri China (Hong Kong), swisstopo, © OpenStreetMap contributors, and the GIS User Community

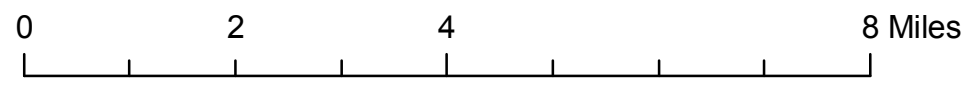

Index to Aerial Photography
 Page 12 of 25

Scale of this index: 1:115,000

ABL-1956

Counties: Kern, Kings, Los Angeles, San Luis Obispo, Santa Barbara, Tulare, Ventura
 Flight date(s): 06-24-1956 to 03-05-1958
 Scale: 1:20,000
 Overlap: 60-90%

Complete Metadata:
<https://www.library.ucsb.edu/src/airphotos/aerial-photography-information>

Note: Western portion of Kern County.

- MIL owns frame
- MIL does not own frame

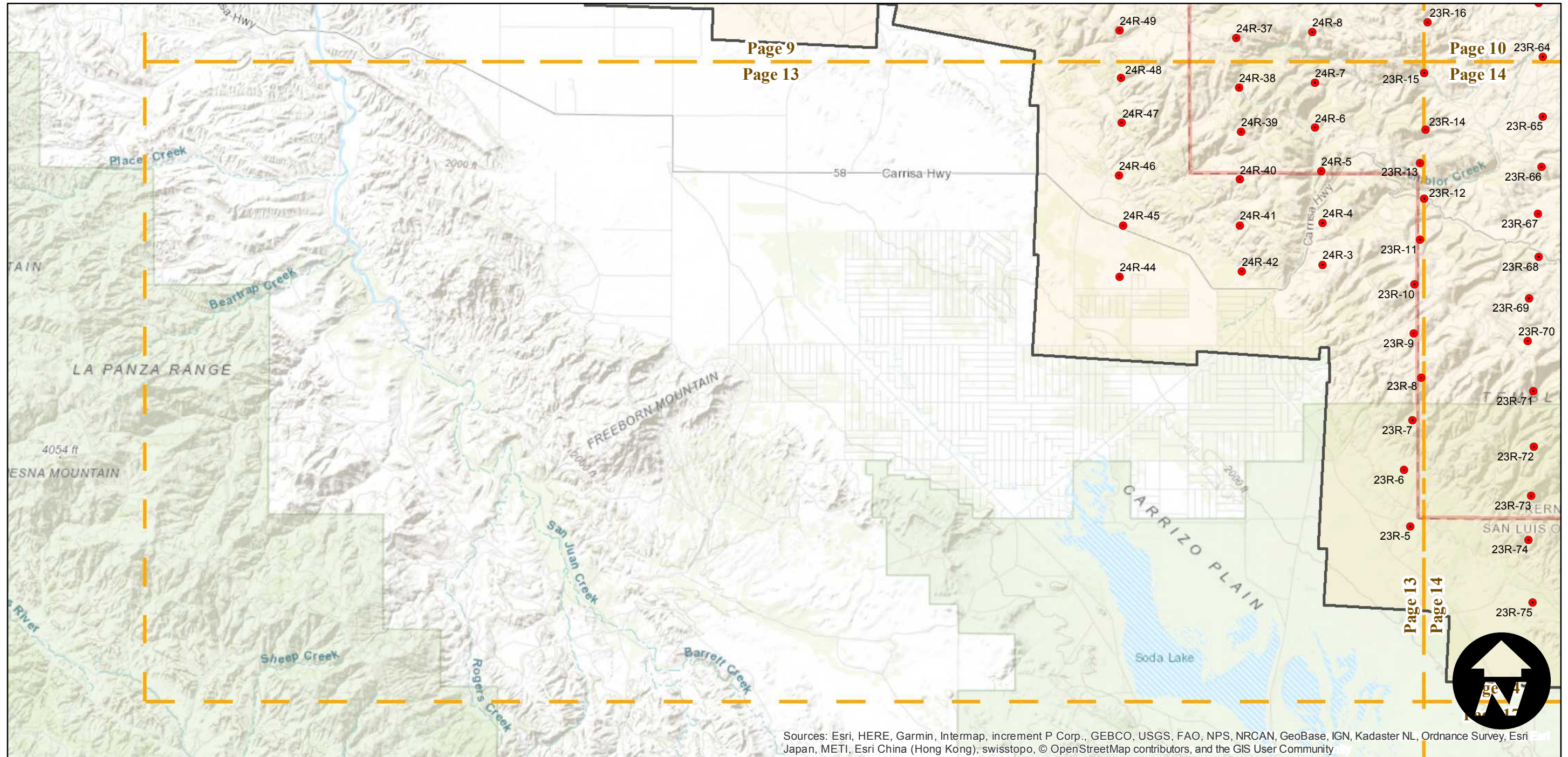
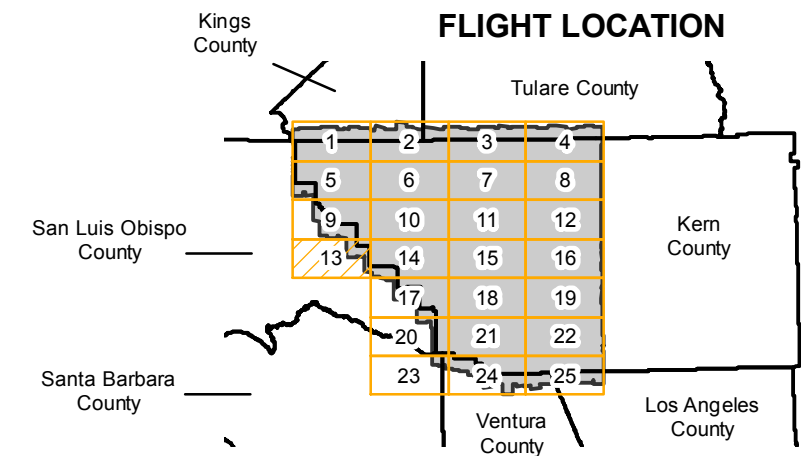

Sources: Esri, HERE, Garmin, Intermap, increment P Corp., GEBCO, USGS, FAO, NPS, NRCAN, GeoBase, IGN, Kadaster NL, Ordnance Survey, Esri, Esri Japan, METI, Esri China (Hong Kong), swisstopo, © OpenStreetMap contributors, and the GIS User Community

0 2 4 8 Miles

Index to Aerial Photography
 Page 13 of 25

Scale of this index: 1:115,000

ABL-1956

Counties: Kern, Kings, Los Angeles, San Luis Obispo, Santa Barbara, Tulare, Ventura
Flight date(s): 06-24-1956 to 03-05-1958
Scale: 1:20,000
Overlap: 60-90%

Complete Metadata:
<https://www.library.ucsb.edu/src/airphotos/aerial-photography-information>

Note: Western portion of Kern County.

- MIL owns frame
- MIL does not own frame

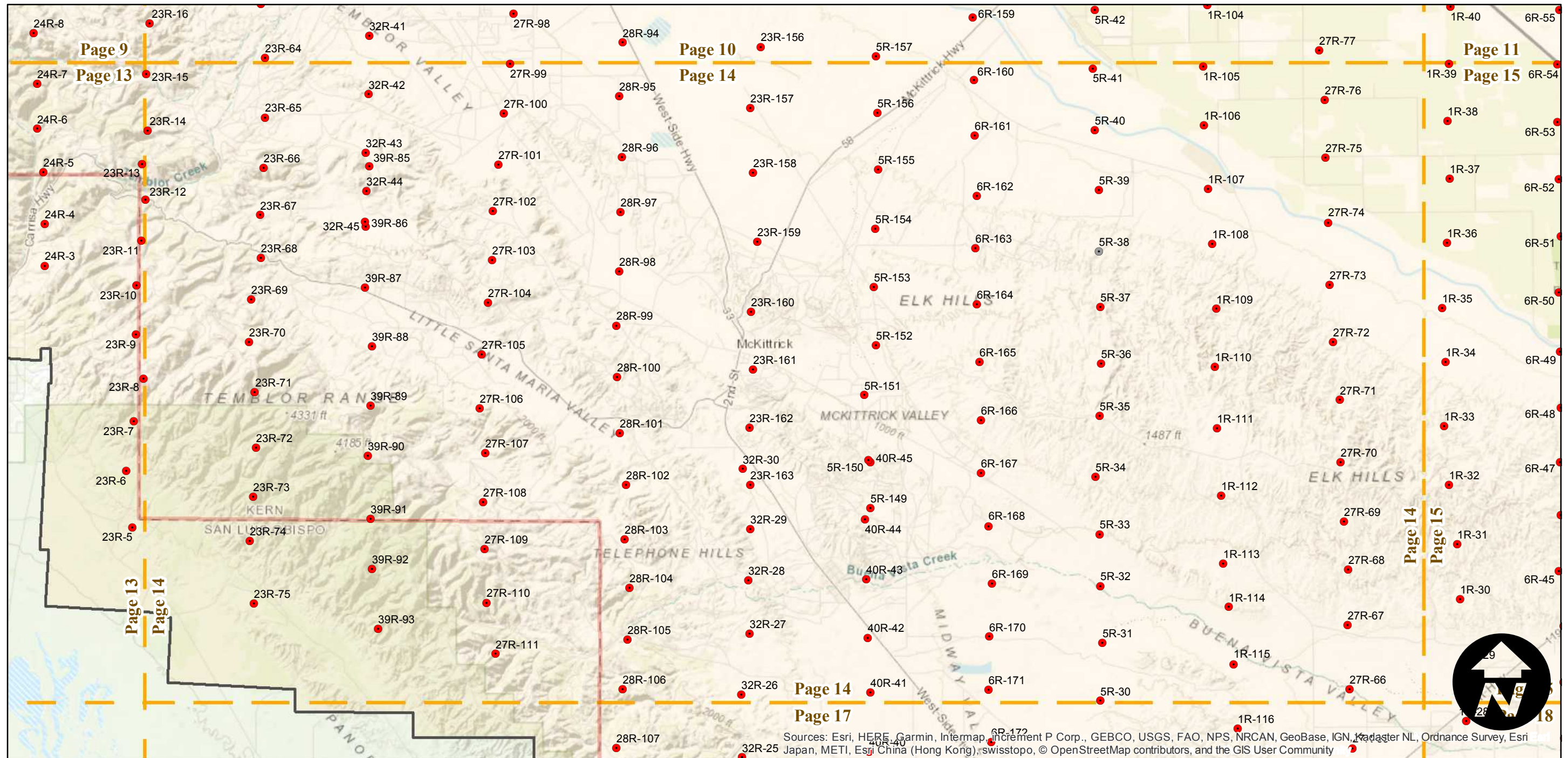
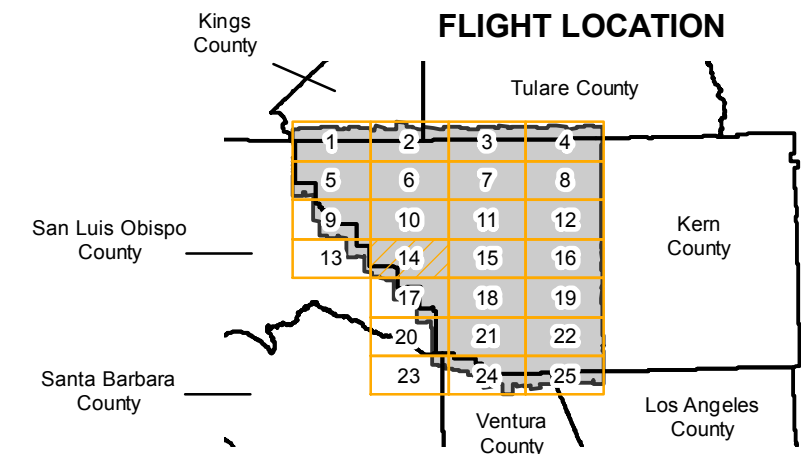

Sources: Esri, HERE, Garmin, Intermap, increment P Corp., GEBCO, USGS, FAO, NPS, NRCAN, GeoBase, IGN, Kadaster NL, Ordnance Survey, Esri Japan, METI, Esri China (Hong Kong), swisstopo, © OpenStreetMap contributors, and the GIS User Community

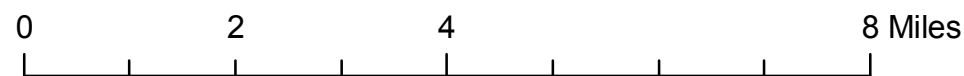

Index to Aerial Photography
Page 14 of 25

Scale of this index: 1:115,000

ABL-1956

Counties: Kern, Kings, Los Angeles, San Luis Obispo, Santa Barbara, Tulare, Ventura
 Flight date(s): 06-24-1956 to 03-05-1958
 Scale: 1:20,000
 Overlap: 60-90%

Note: Western portion of Kern County.

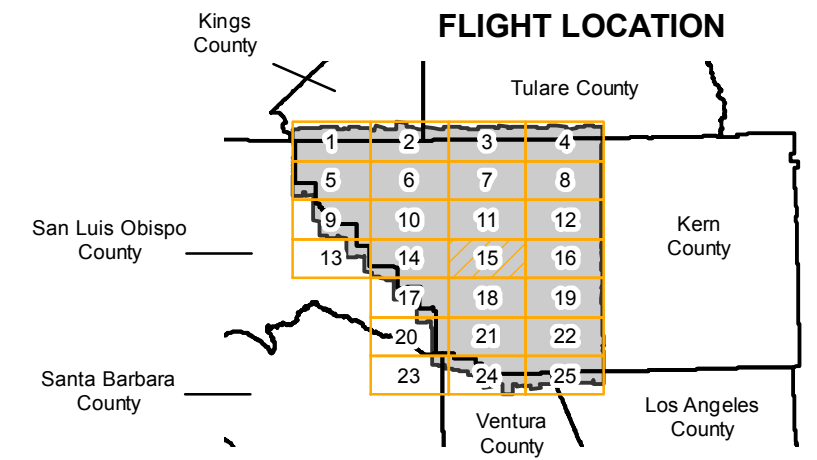

Complete Metadata:
<https://www.library.ucsb.edu/src/airphotos/aerial-photography-information>

- MIL owns frame
- MIL does not own frame

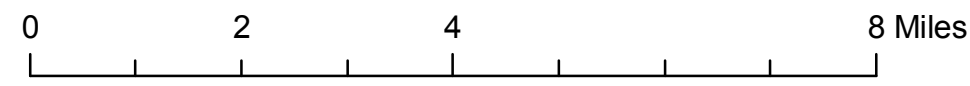
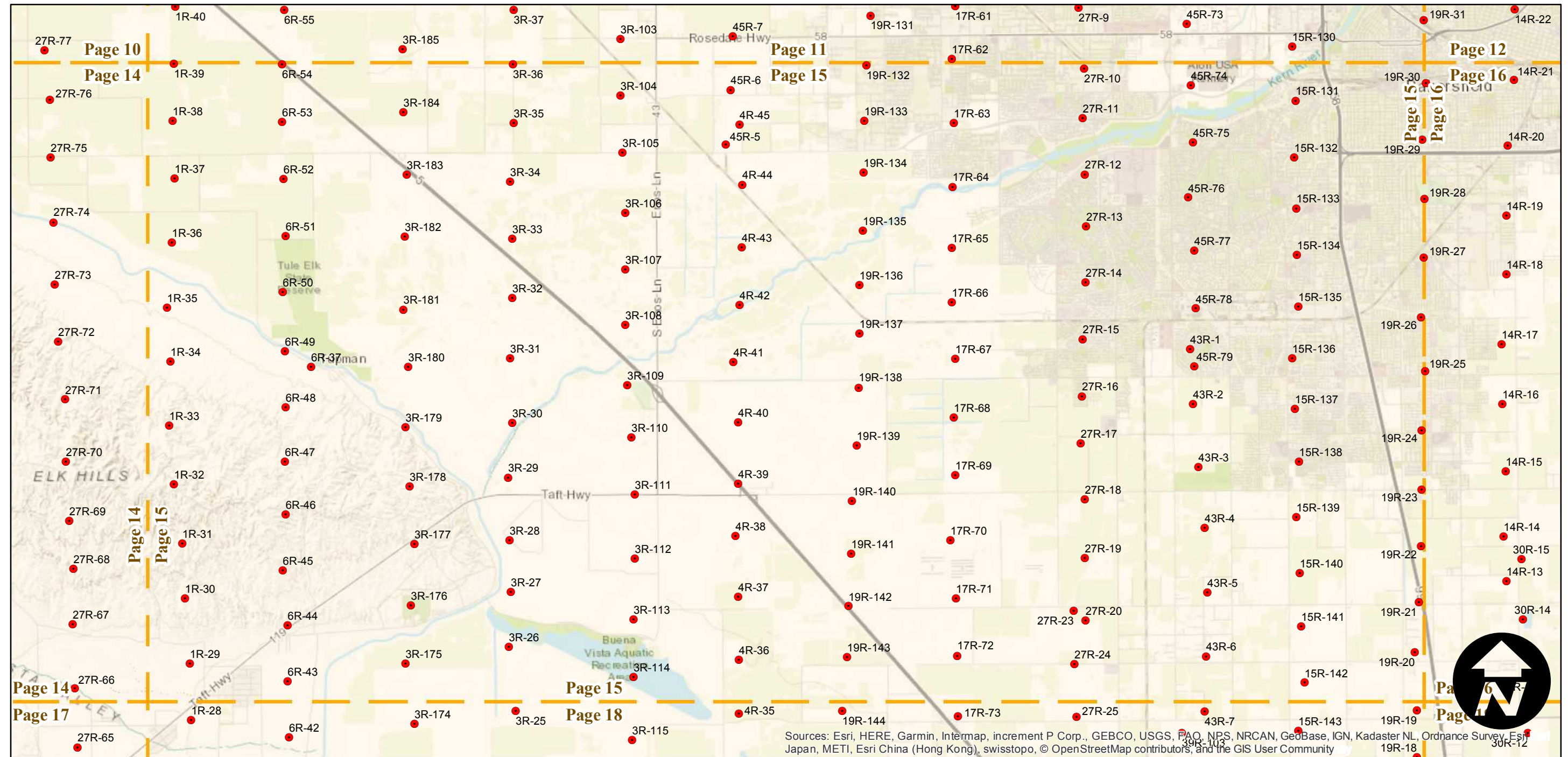

Index to Aerial Photography
 Page 15 of 25

Scale of this index: 1:115,000

Sources: Esri, HERE, Garmin, Intermap, increment P Corp., GEBCO, USGS, FAO, NPS, NRCAN, GeoBase, IGN, Kadaster NL, Ordnance Survey, Esri, Japan, METI, Esri China (Hong Kong), swisstopo, © OpenStreetMap contributors, and the GIS User Community

ABL-1956

Counties: Kern, Kings, Los Angeles, San Luis Obispo, Santa Barbara, Tulare, Ventura
 Flight date(s): 06-24-1956 to 03-05-1958
 Scale: 1:20,000
 Overlap: 60-90%

Complete Metadata:
<https://www.library.ucsb.edu/src/airphotos/aerial-photography-information>

Note: Western portion of Kern County.

- MIL owns frame
- MIL does not own frame

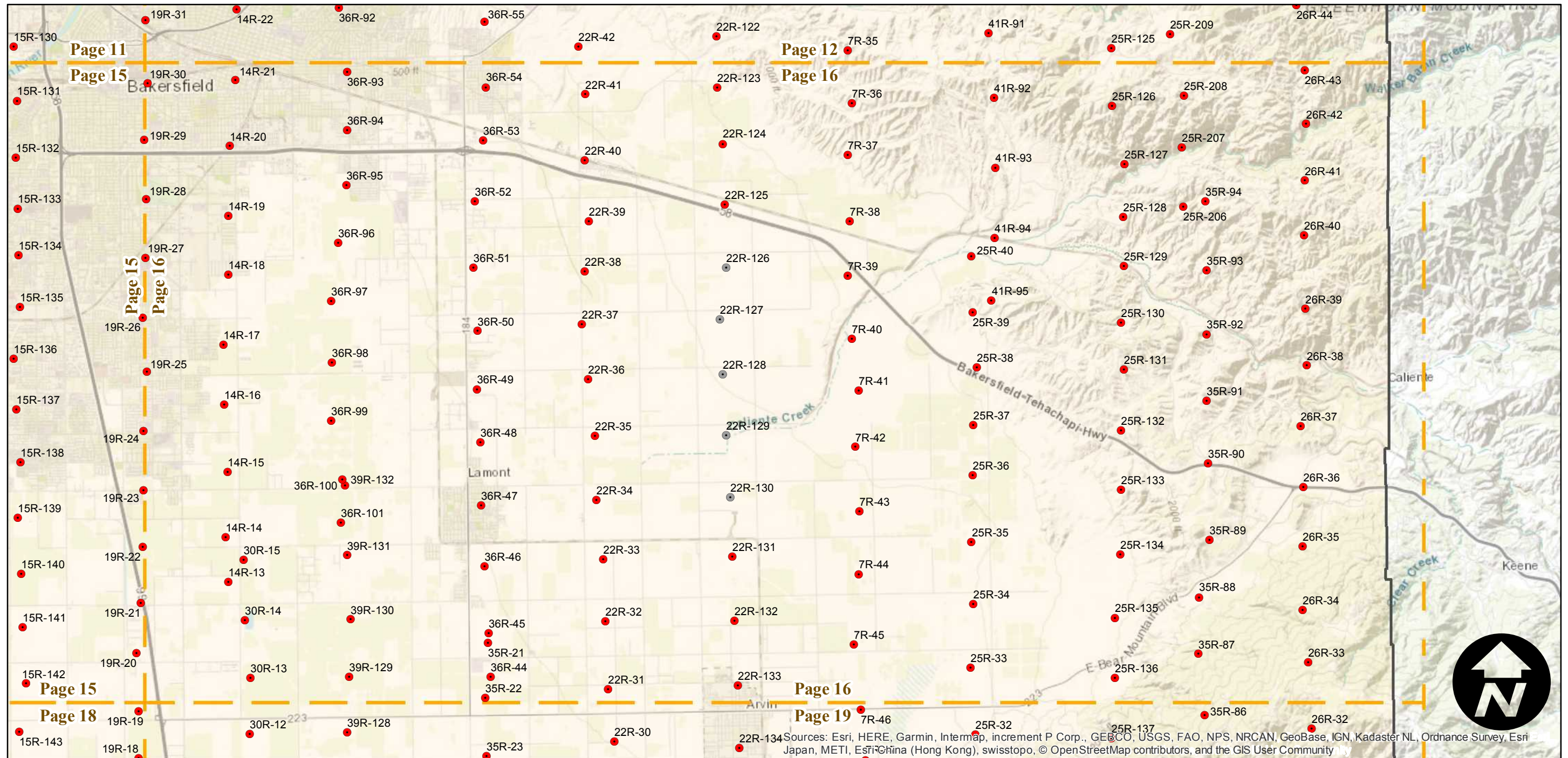
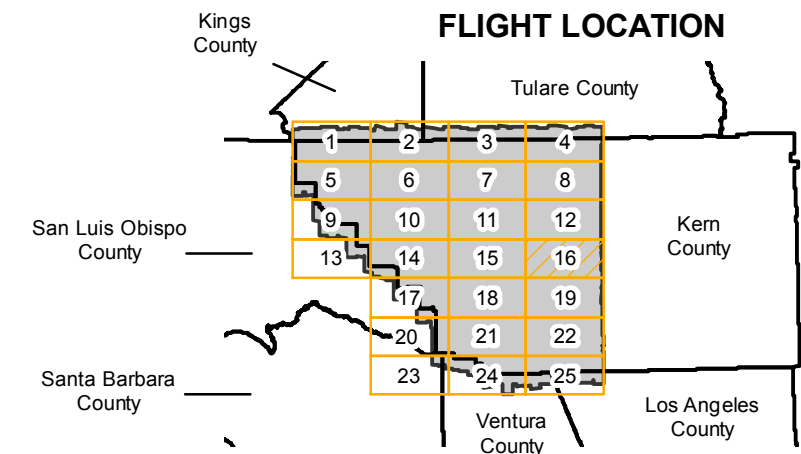

Sources: Esri, HERE, Garmin, Intermap, increment P Corp., GEBCO, USGS, FAO, NPS, NRCAN, GeoBase, IGN, Kadaster NL, Ordnance Survey, Esri Japan, METI, Esri China (Hong Kong), swisstopo, © OpenStreetMap contributors, and the GIS User Community

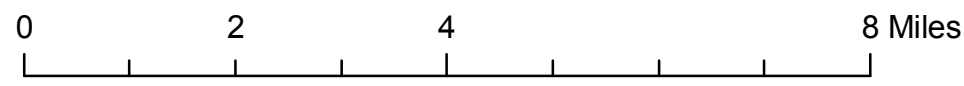

Index to Aerial Photography
 Page 16 of 25

Scale of this index: 1:115,000

ABL-1956

Counties: Kern, Kings, Los Angeles, San Luis Obispo, Santa Barbara, Tulare, Ventura
 Flight date(s): 06-24-1956 to 03-05-1958
 Scale: 1:20,000
 Overlap: 60-90%

Complete Metadata:
<https://www.library.ucsb.edu/src/airphotos/aerial-photography-information>

Note: Western portion of Kern County.

- MIL owns frame
- MIL does not own frame

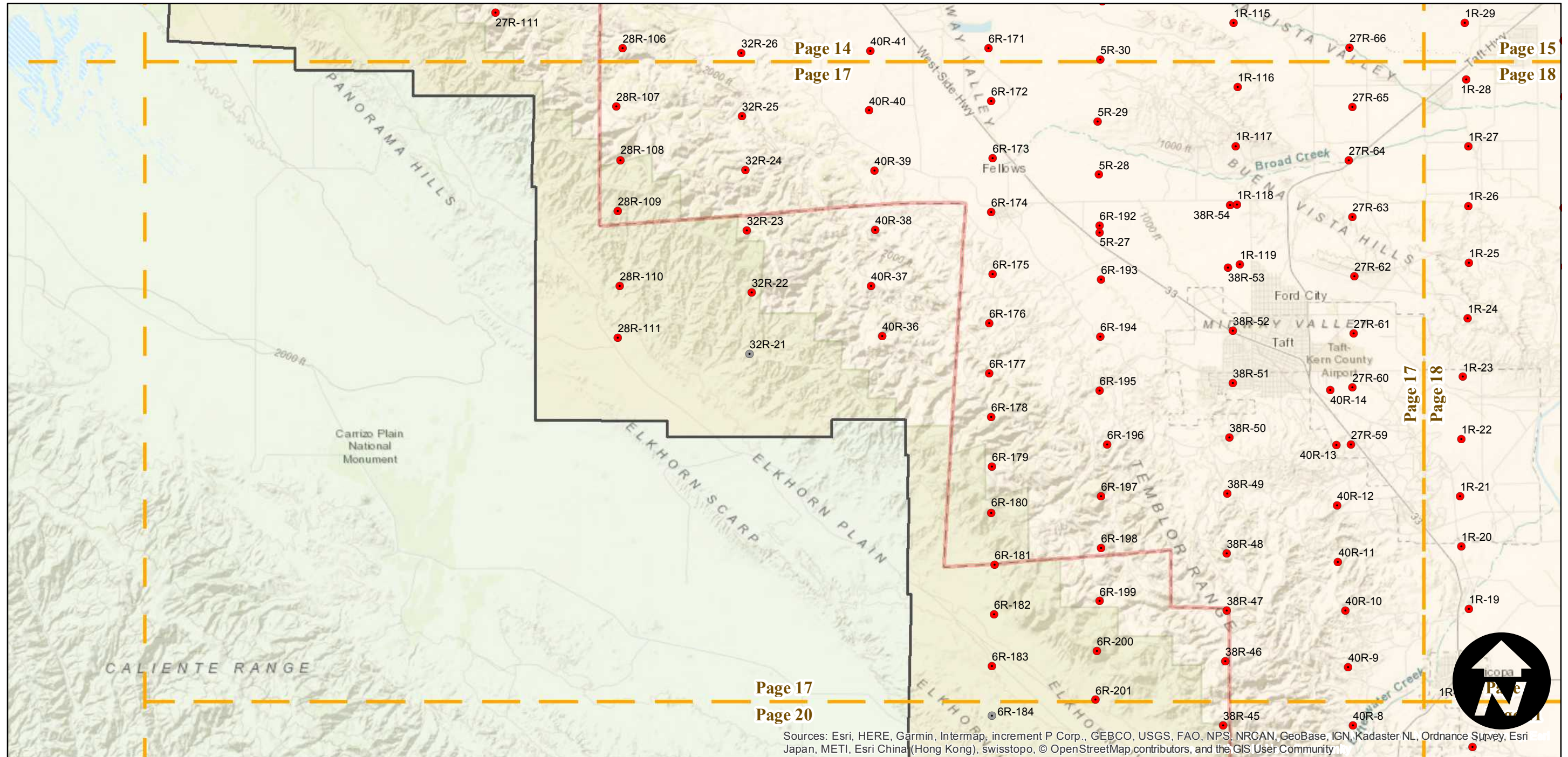
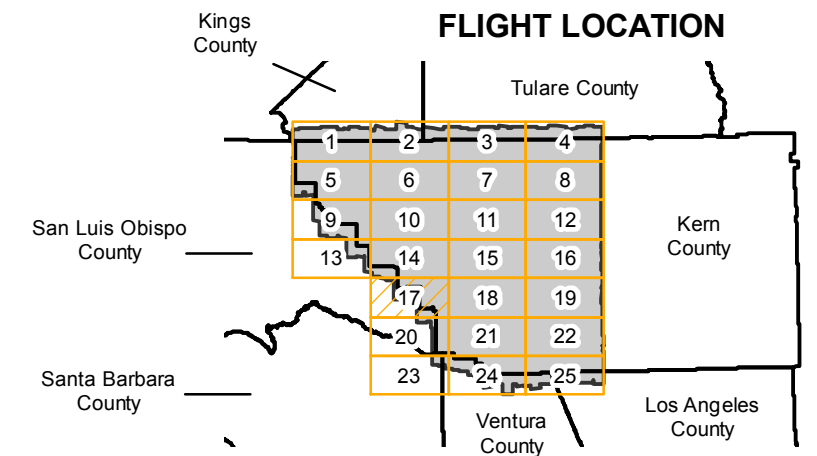

Sources: Esri, HERE, Garmin, Intermap, increment P Corp., GEBCO, USGS, FAO, NPS, NRCAN, GeoBase, IGN, Kadaster NL, Ordnance Survey, Esri Japan, METI, Esri China (Hong Kong), swisstopo, © OpenStreetMap contributors, and the GIS User Community

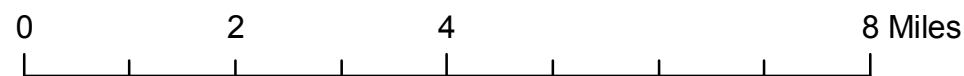

ABL-1956

Counties: Kern, Kings, Los Angeles, San Luis Obispo, Santa Barbara, Tulare, Ventura
 Flight date(s): 06-24-1956 to 03-05-1958
 Scale: 1:20,000
 Overlap: 60-90%

Complete Metadata:
<https://www.library.ucsb.edu/src/airphotos/aerial-photography-information>

Note: Western portion of Kern County.

- MIL owns frame
- MIL does not own frame

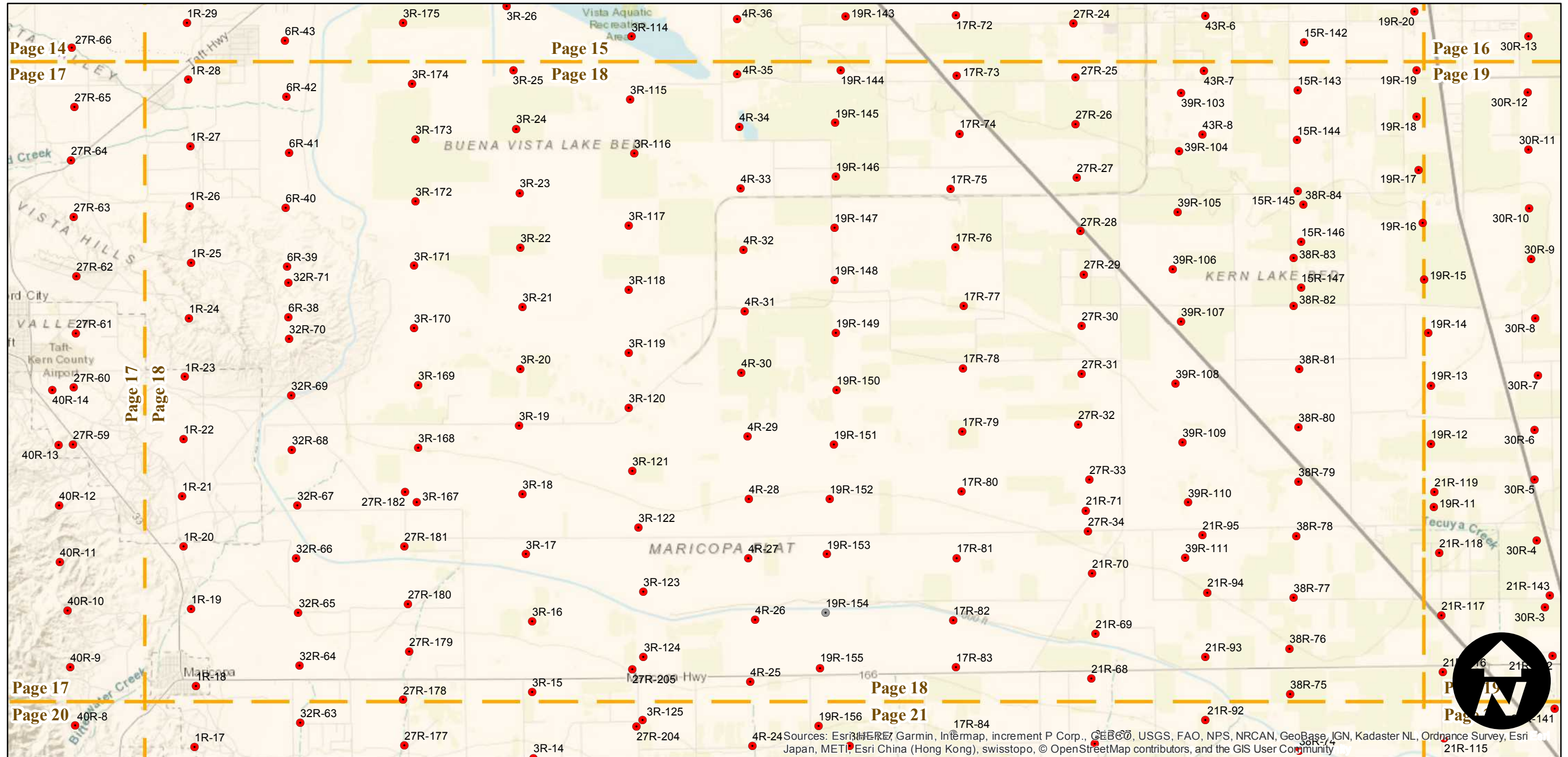
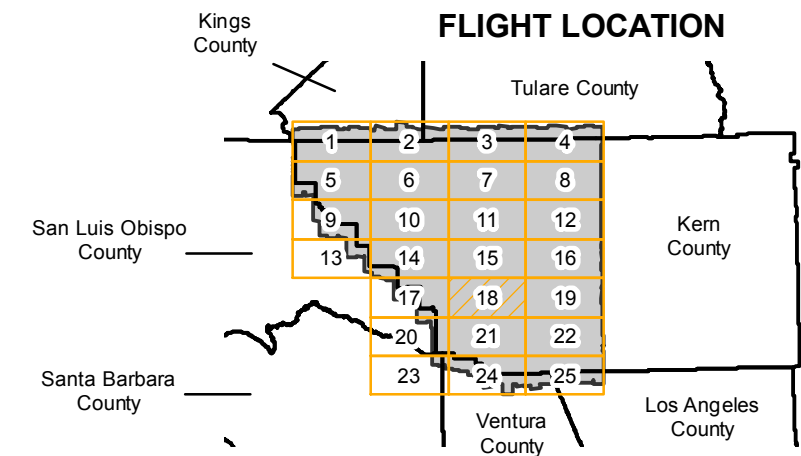

0 2 4 8 Miles

Index to Aerial Photography
 Page 18 of 25

Scale of this index: 1:115,000

Sources: Esri, HERE, Garmin, Intermap, increment P Corp., GEBCO, USGS, FAO, NPS, NRCAN, GeoBase, IGN, Kadaster NL, Ordnance Survey, Esri Japan, METI, Esri China (Hong Kong), swisstopo, © OpenStreetMap contributors, and the GIS User Community

ABL-1956

Counties: Kern, Kings, Los Angeles, San Luis Obispo, Santa Barbara, Tulare, Ventura
 Flight date(s): 06-24-1956 to 03-05-1958
 Scale: 1:20,000
 Overlap: 60-90%

Complete Metadata:
<https://www.library.ucsb.edu/src/airphotos/aerial-photography-information>

Note: Western portion of Kern County.

- MIL owns frame
- MIL does not own frame

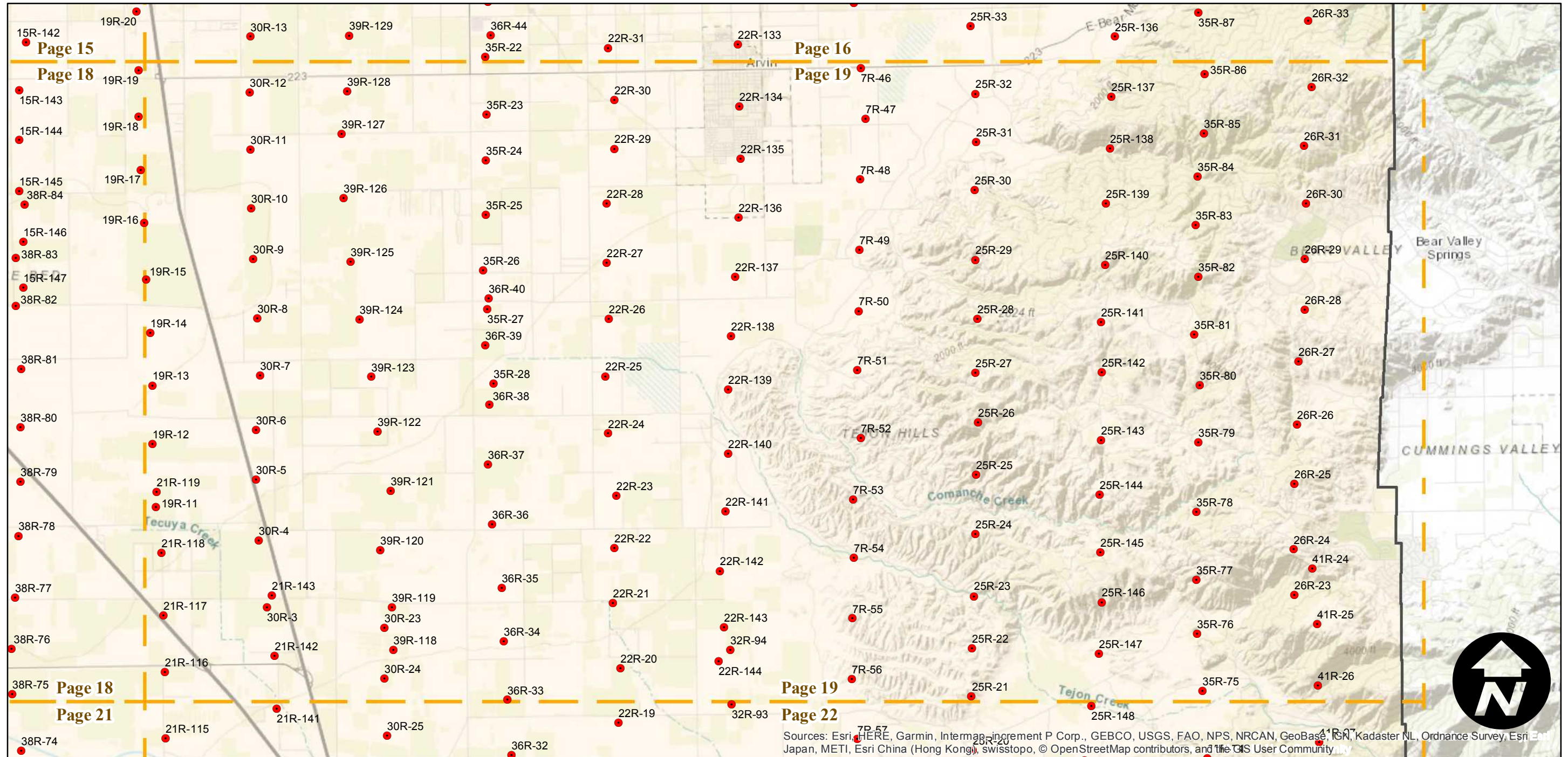
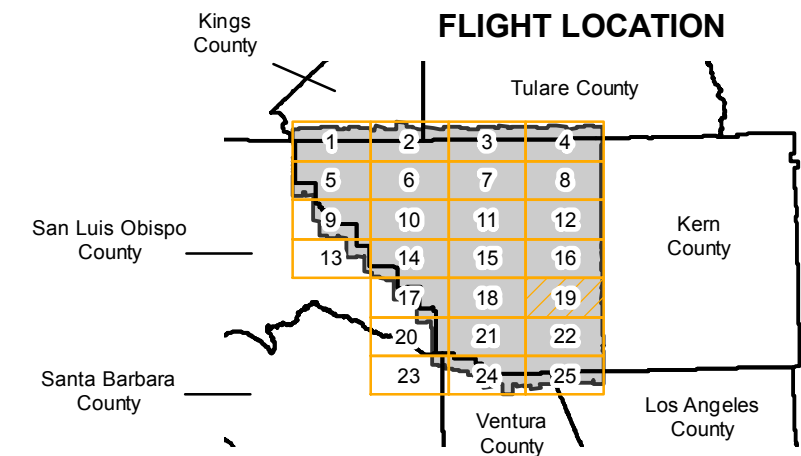

Sources: Esri, HERE, Garmin, Intermap, increment P Corp., GEBCO, USGS, FAO, NPS, NRCAN, GeoBase, IGN, Kadaster NL, Ordnance Survey, Esri, DeLorme, NAVTEQ, Swisstopo, © OpenStreetMap contributors, and the GIS User Community

0 2 4 8 Miles

Index to Aerial Photography
 Page 19 of 25

Scale of this index: 1:115,000

ABL-1956

Counties: Kern, Kings, Los Angeles, San Luis Obispo, Santa Barbara, Tulare, Ventura
 Flight date(s): 06-24-1956 to 03-05-1958
 Scale: 1:20,000
 Overlap: 60-90%

Complete Metadata:
<https://www.library.ucsb.edu/src/airphotos/aerial-photography-information>

Note: Western portion of Kern County.

- MIL owns frame
- MIL does not own frame

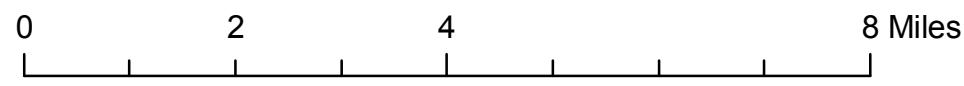
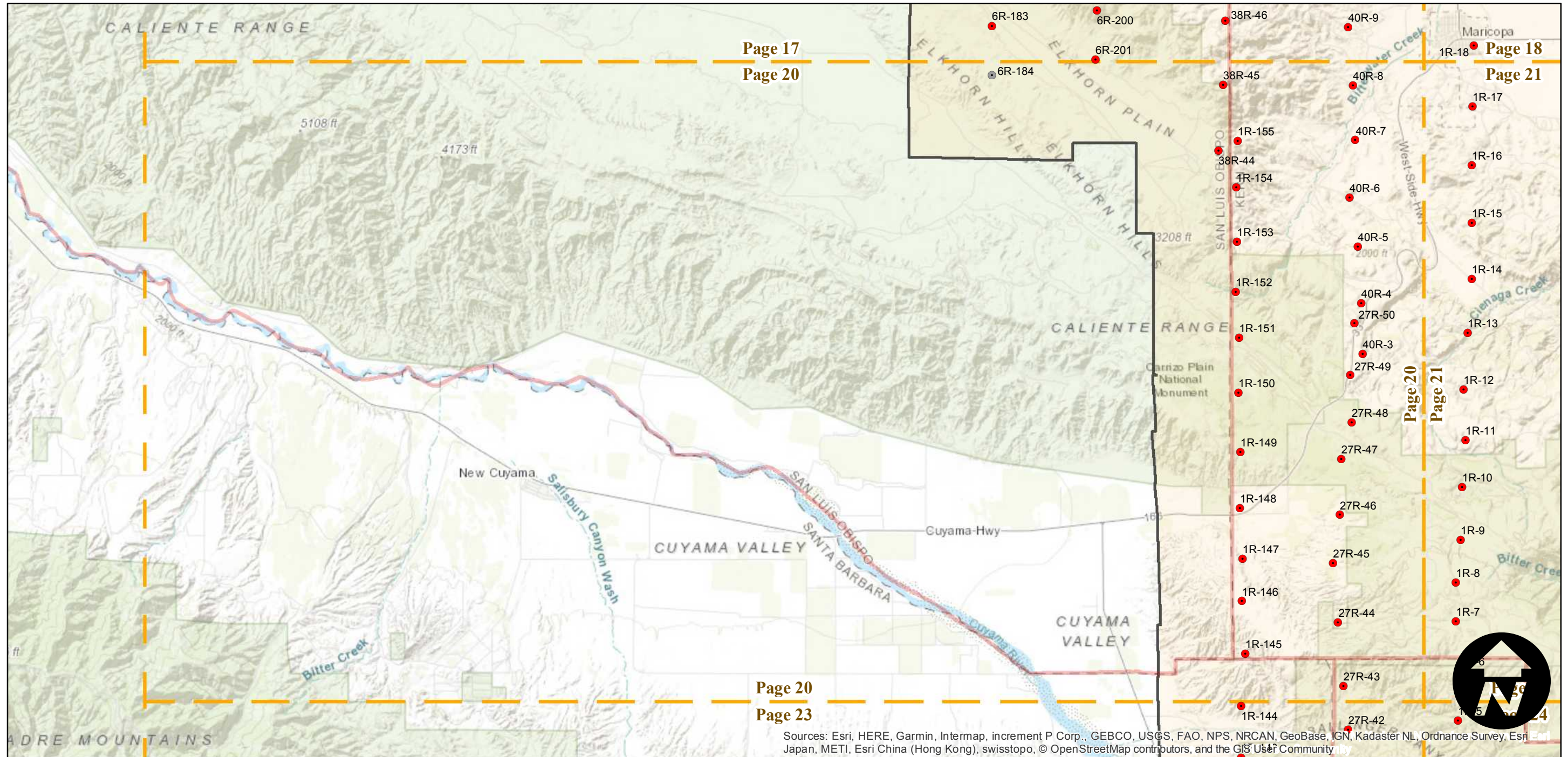
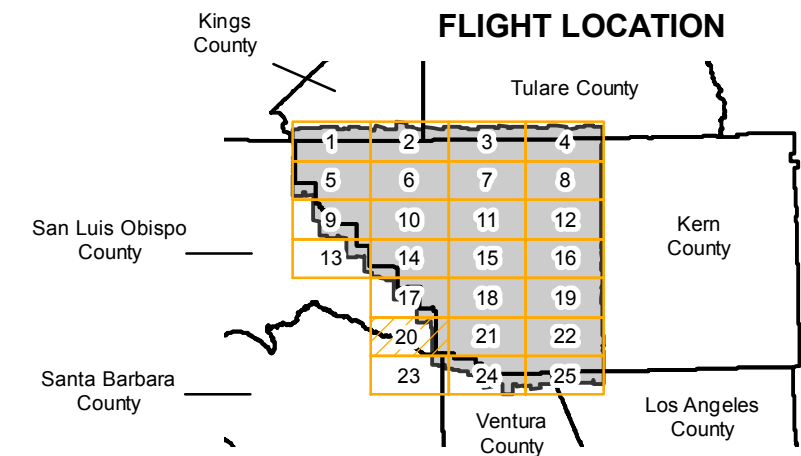

Sources: Esri, HERE, Garmin, Intermap, increment P Corp., GEBCO, USGS, FAO, NPS, NRCAN, GeoBase, IGN, Kadaster NL, Ordnance Survey, Esri, Japan, METI, Esri China (Hong Kong), swisstopo, © OpenStreetMap contributors, and the GIS User Community

ABL-1956

Counties: Kern, Kings, Los Angeles, San Luis Obispo, Santa Barbara, Tulare, Ventura
 Flight date(s): 06-24-1956 to 03-05-1958
 Scale: 1:20,000
 Overlap: 60-90%

Complete Metadata:
<https://www.library.ucsb.edu/src/airphotos/aerial-photography-information>

Note: Western portion of Kern County.

- MIL owns frame
- MIL does not own frame

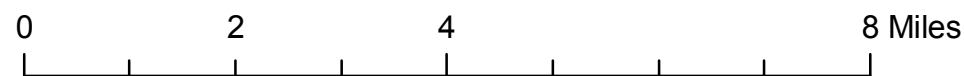
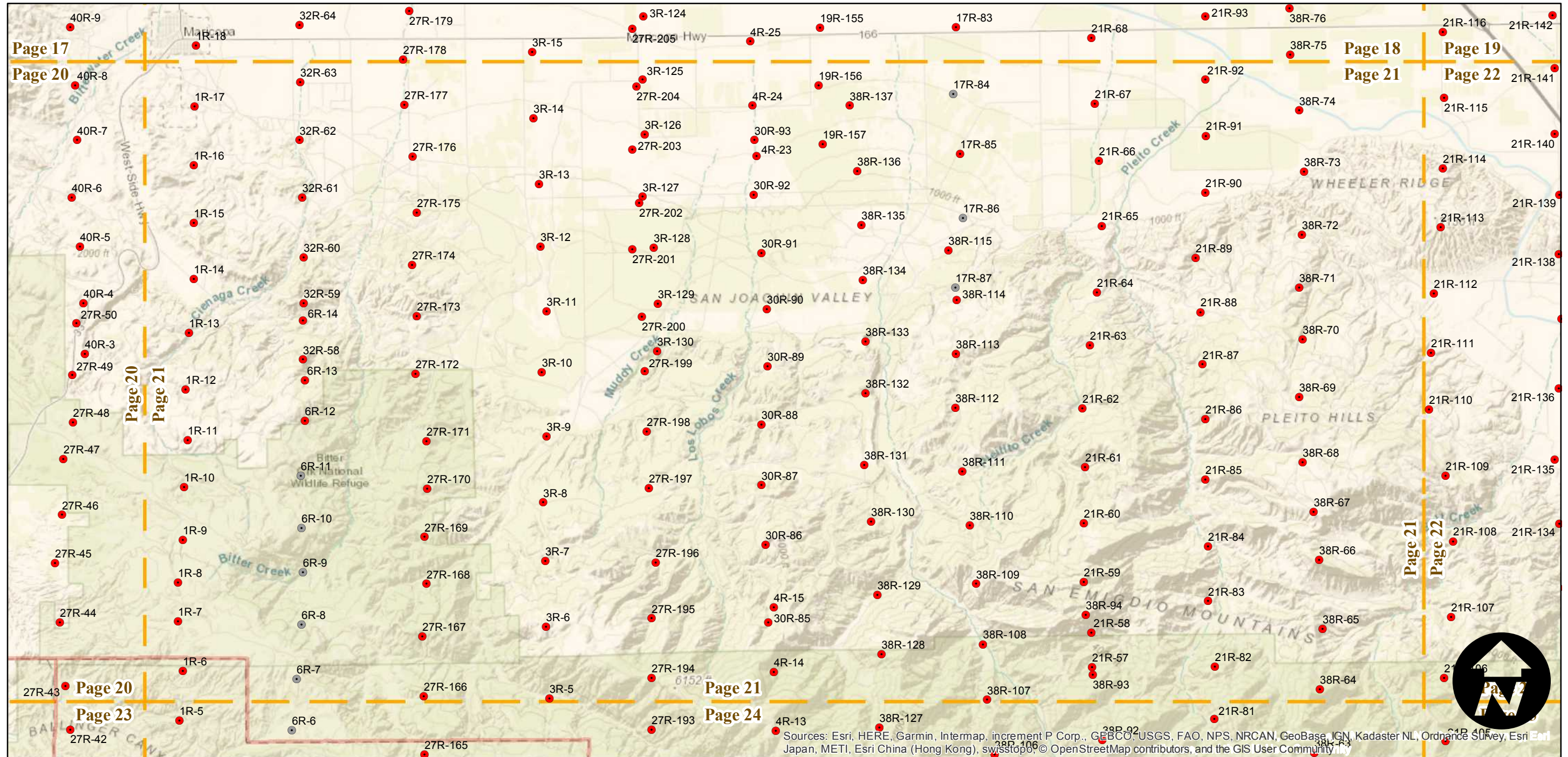
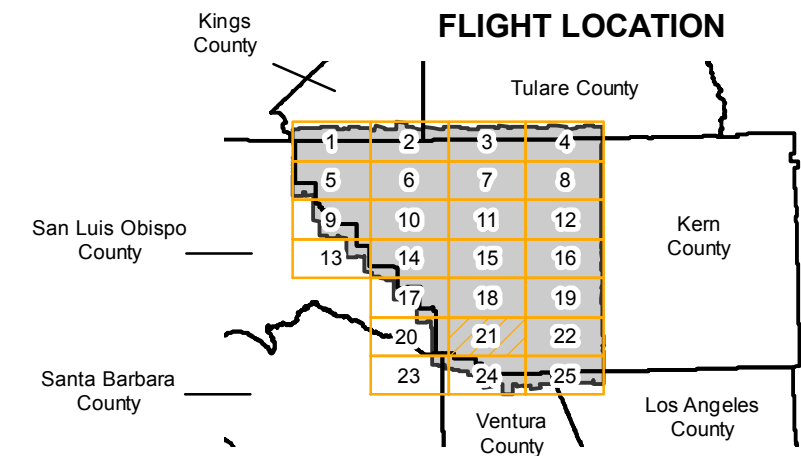

Index to Aerial Photography
 Page 21 of 25

Scale of this index: 1:115,000

Sources: Esri, HERE, Garmin, Intermap, increment P Corp., GEBCO, USGS, FAO, NPS, NRCAN, GeoBase, IGN, Kadaster NL, Ordnance Survey, Esri Japan, METI, Esri China (Hong Kong), swisstopo, © OpenStreetMap contributors, and the GIS User Community

ABL-1956

Counties: Kern, Kings, Los Angeles, San Luis Obispo, Santa Barbara, Tulare, Ventura
 Flight date(s): 06-24-1956 to 03-05-1958
 Scale: 1:20,000
 Overlap: 60-90%

Complete Metadata:
<https://www.library.ucsb.edu/src/airphotos/aerial-photography-information>

Note: Western portion of Kern County.

- MIL owns frame
- MIL does not own frame

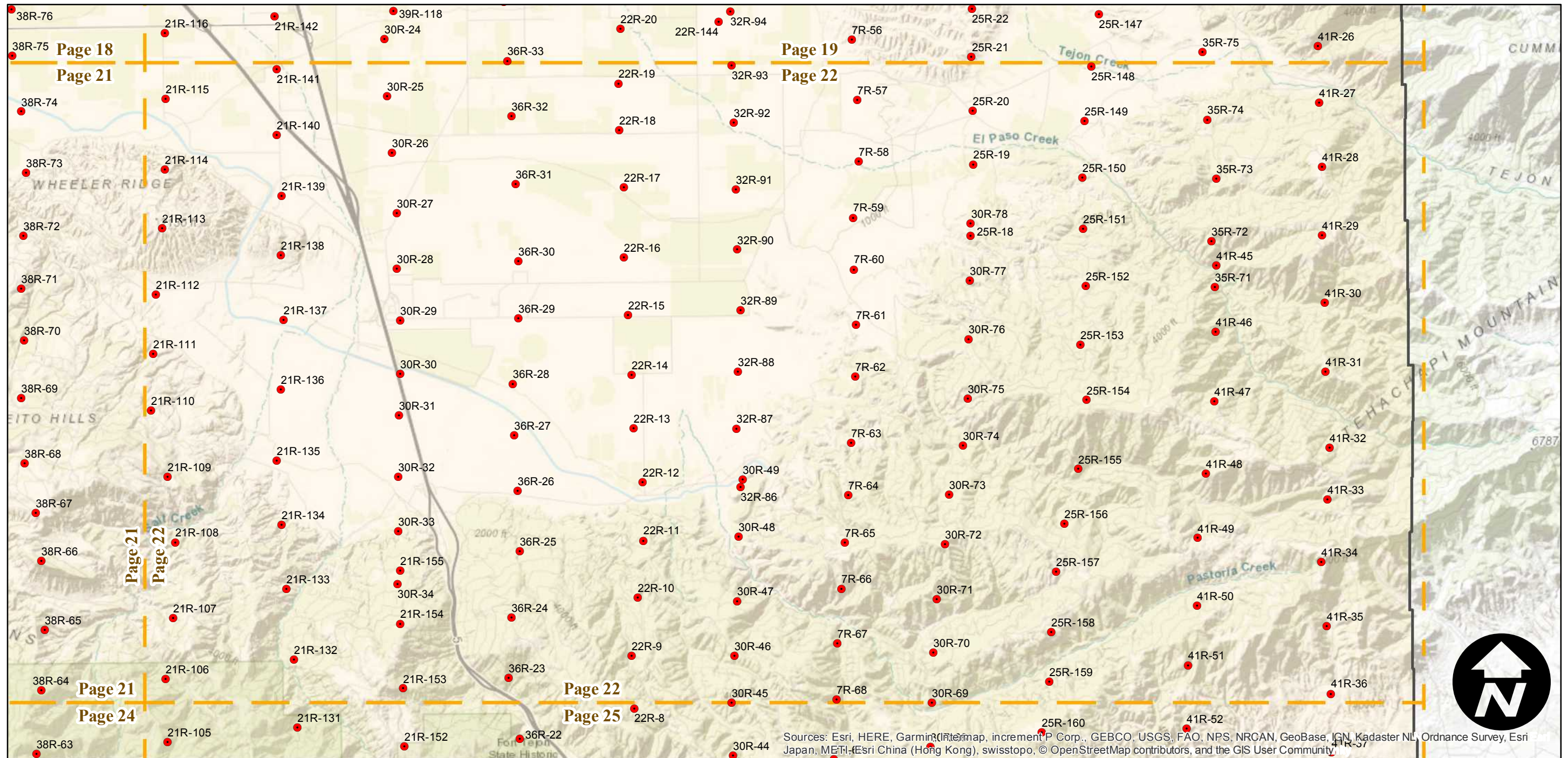
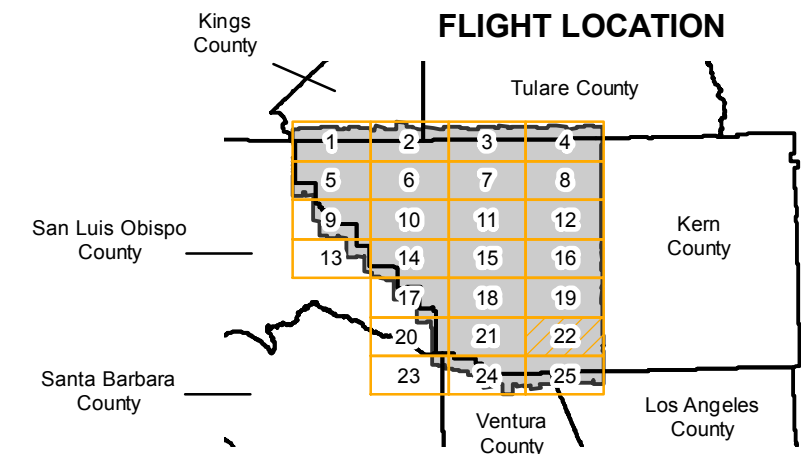

Sources: Esri, HERE, Garmin, Intermap, increment P Corp., GEBCO, USGS, FAO, NPS, NRCAN, GeoBase, IGN, Kadaster NL, Ordnance Survey, Esri Japan, METI, Esri China (Hong Kong), swisstopo, © OpenStreetMap contributors, and the GIS User Community

0 2 4 8 Miles

Index to Aerial Photography
 Page 22 of 25

Scale of this index: 1:115,000

ABL-1956

Counties: Kern, Kings, Los Angeles, San Luis Obispo, Santa Barbara, Tulare, Ventura
 Flight date(s): 06-24-1956 to 03-05-1958
 Scale: 1:20,000
 Overlap: 60-90%

Complete Metadata:
<https://www.library.ucsb.edu/src/airphotos/aerial-photography-information>

Note: Western portion of Kern County.

- MIL owns frame
- MIL does not own frame

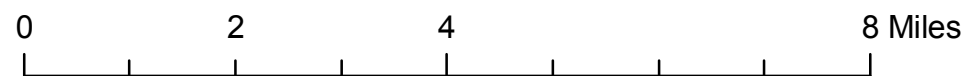
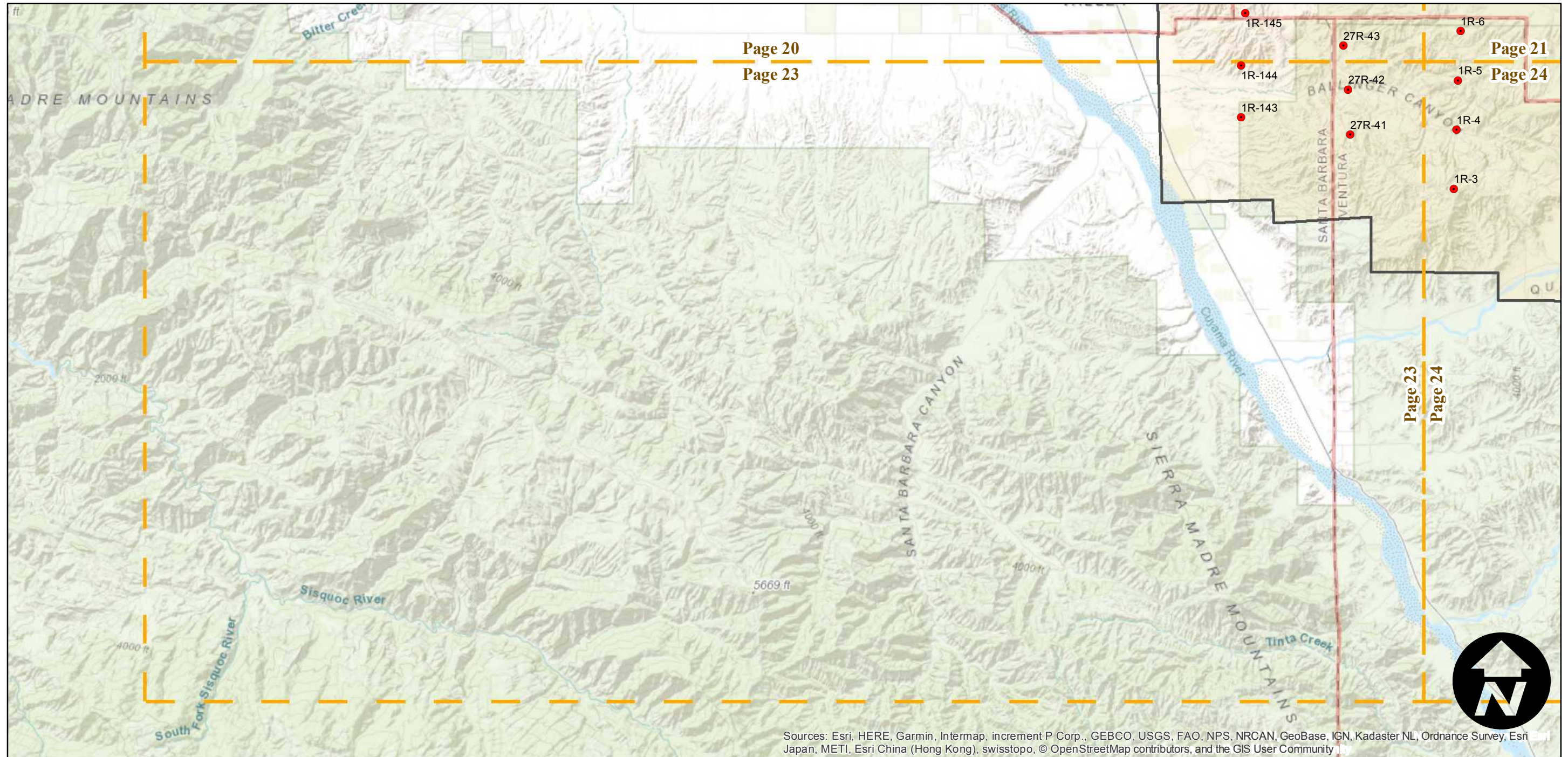
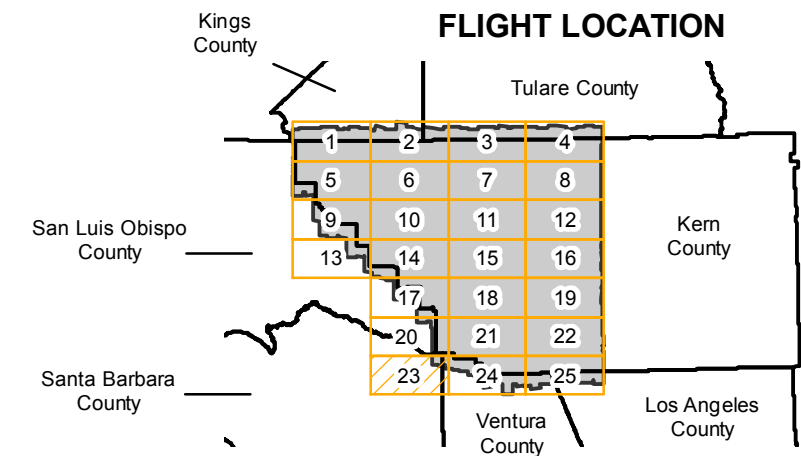

Sources: Esri, HERE, Garmin, Intermap, increment P Corp., GEBCO, USGS, FAO, NPS, NRCAN, GeoBase, IGN, Kadaster NL, Ordnance Survey, Esri Japan, METI, Esri China (Hong Kong), swisstopo, © OpenStreetMap contributors, and the GIS User Community

ABL-1956

Counties: Kern, Kings, Los Angeles, San Luis Obispo, Santa Barbara, Tulare, Ventura
 Flight date(s): 06-24-1956 to 03-05-1958
 Scale: 1:20,000
 Overlap: 60-90%

Complete Metadata:
<https://www.library.ucsb.edu/src/airphotos/aerial-photography-information>

Note: Western portion of Kern County.

- MIL owns frame
- MIL does not own frame

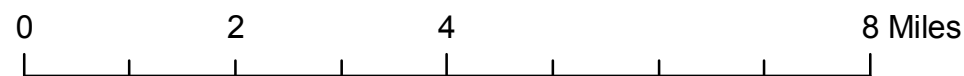
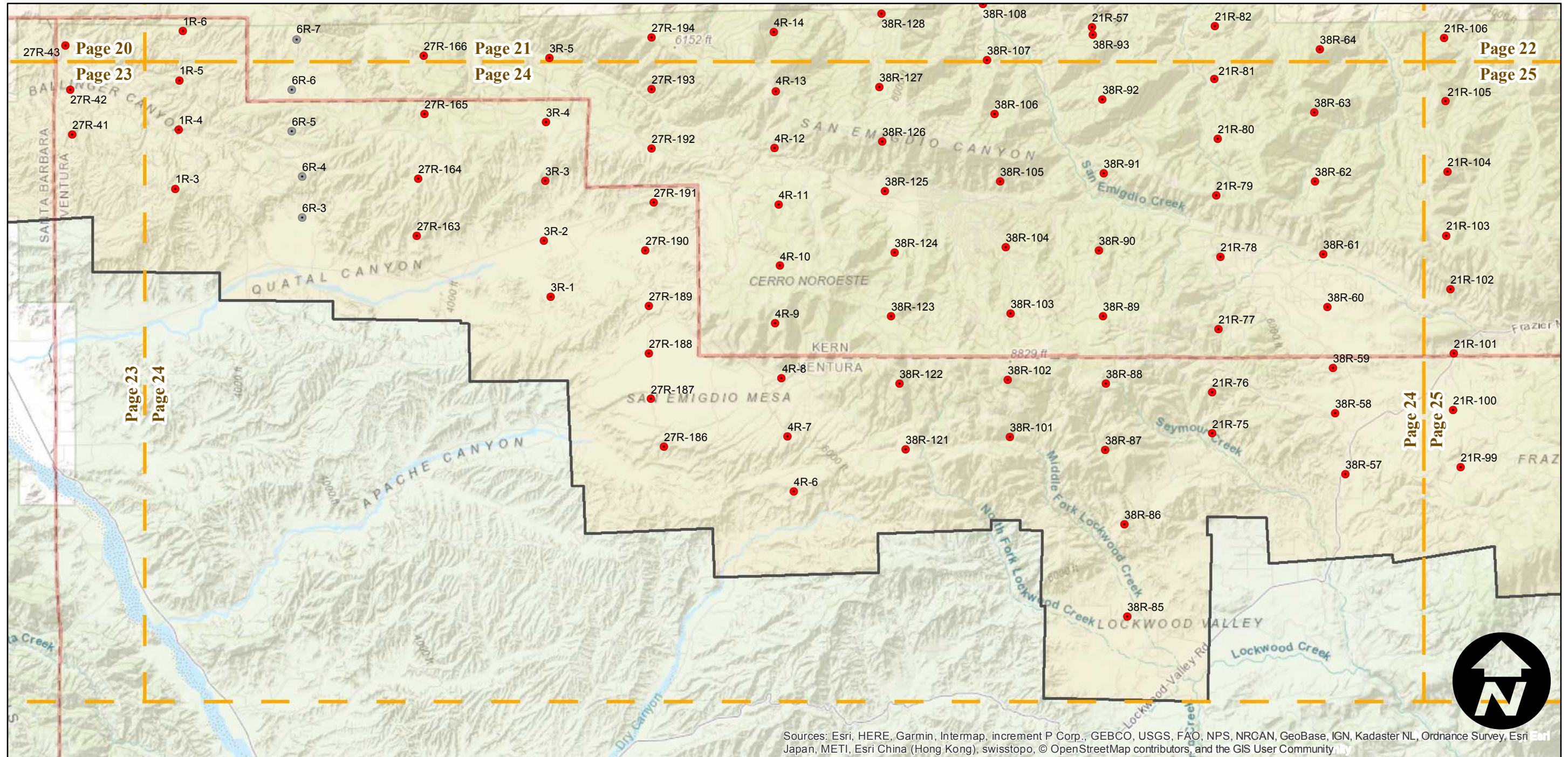
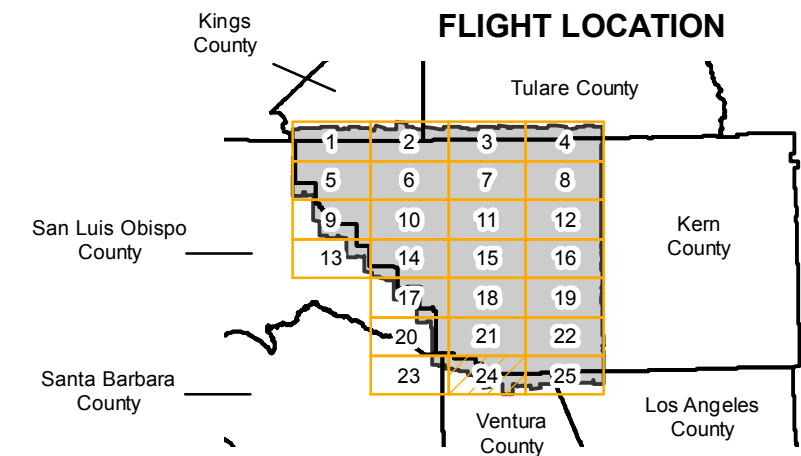

Sources: Esri, HERE, Garmin, Intermap, increment P Corp., GEBCO, USGS, FAO, NPS, NRCAN, GeoBase, IGN, Kadaster NL, Ordnance Survey, Esri Japan, METI, Esri China (Hong Kong), swisstopo, © OpenStreetMap contributors, and the GIS User Community

ABL-1956

Counties: Kern, Kings, Los Angeles, San Luis Obispo, Santa Barbara, Tulare, Ventura
 Flight date(s): 06-24-1956 to 03-05-1958
 Scale: 1:20,000
 Overlap: 60-90%

Complete Metadata:
<https://www.library.ucsb.edu/src/airphotos/aerial-photography-information>

Note: Western portion of Kern County.

- MIL owns frame
- MIL does not own frame

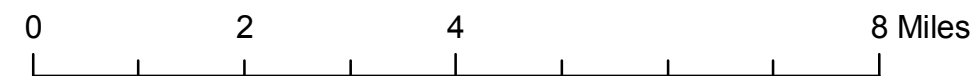
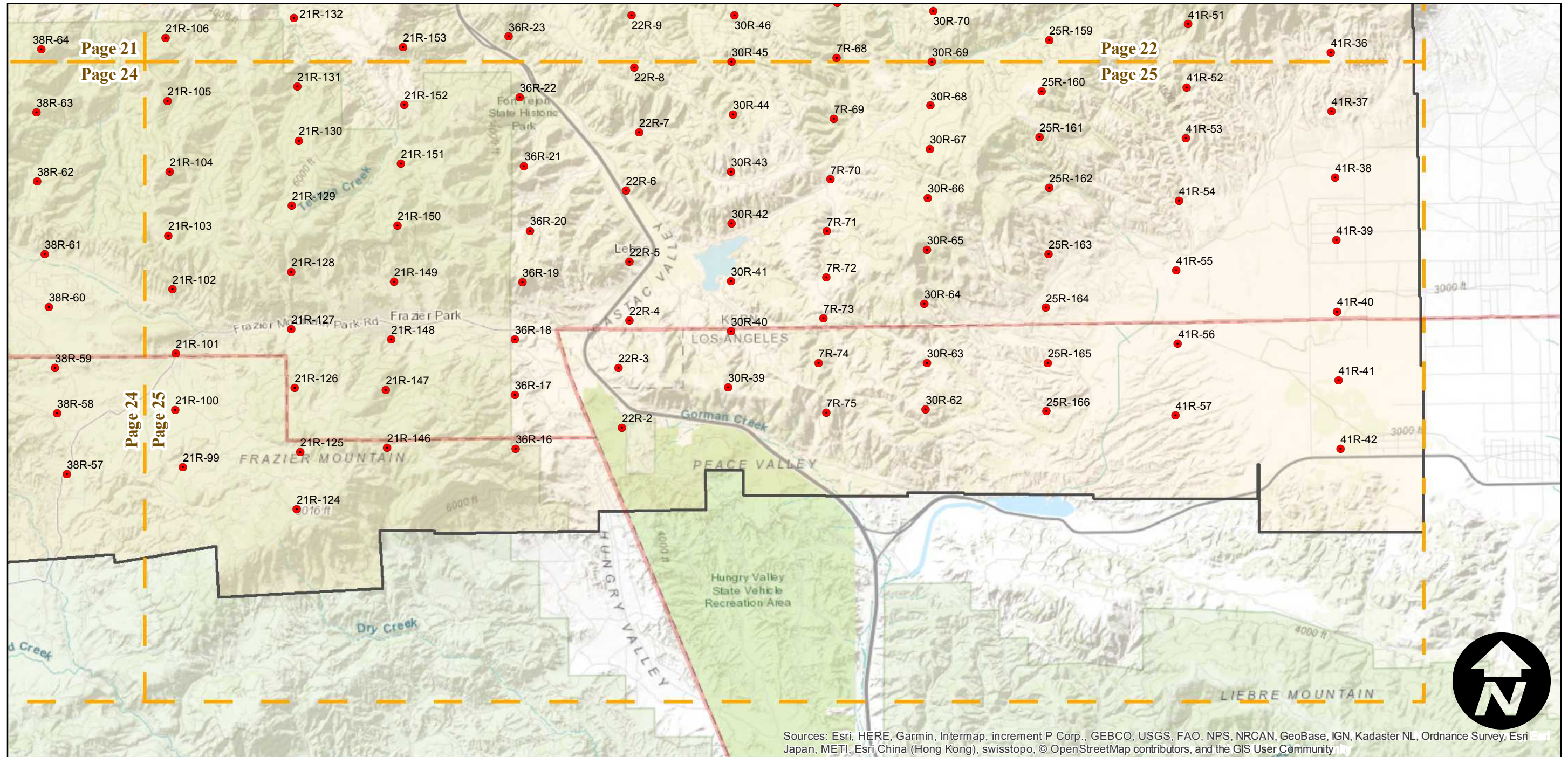
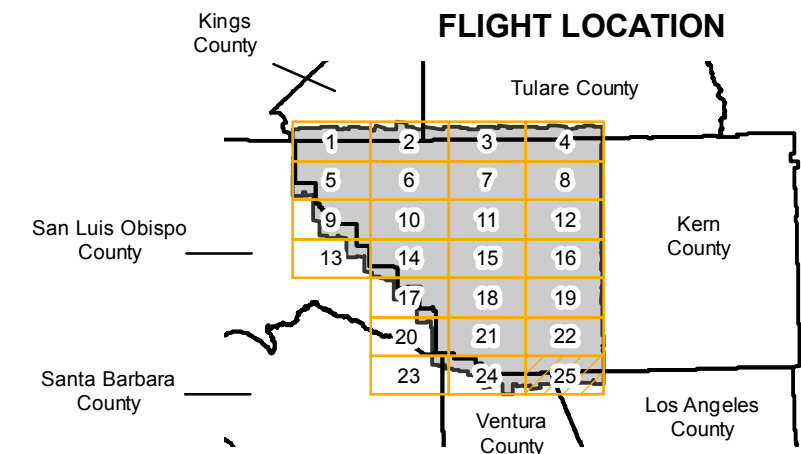

Sources: Esri, HERE, Garmin, Intermap, increment P Corp., GEBCO, USGS, FAO, NPS, NRCAN, GeoBase, IGN, Kadaster NL, Ordnance Survey, Esri, Esri Japan, METI, Esri China (Hong Kong), swisstopo, © OpenStreetMap contributors, and the GIS User Community